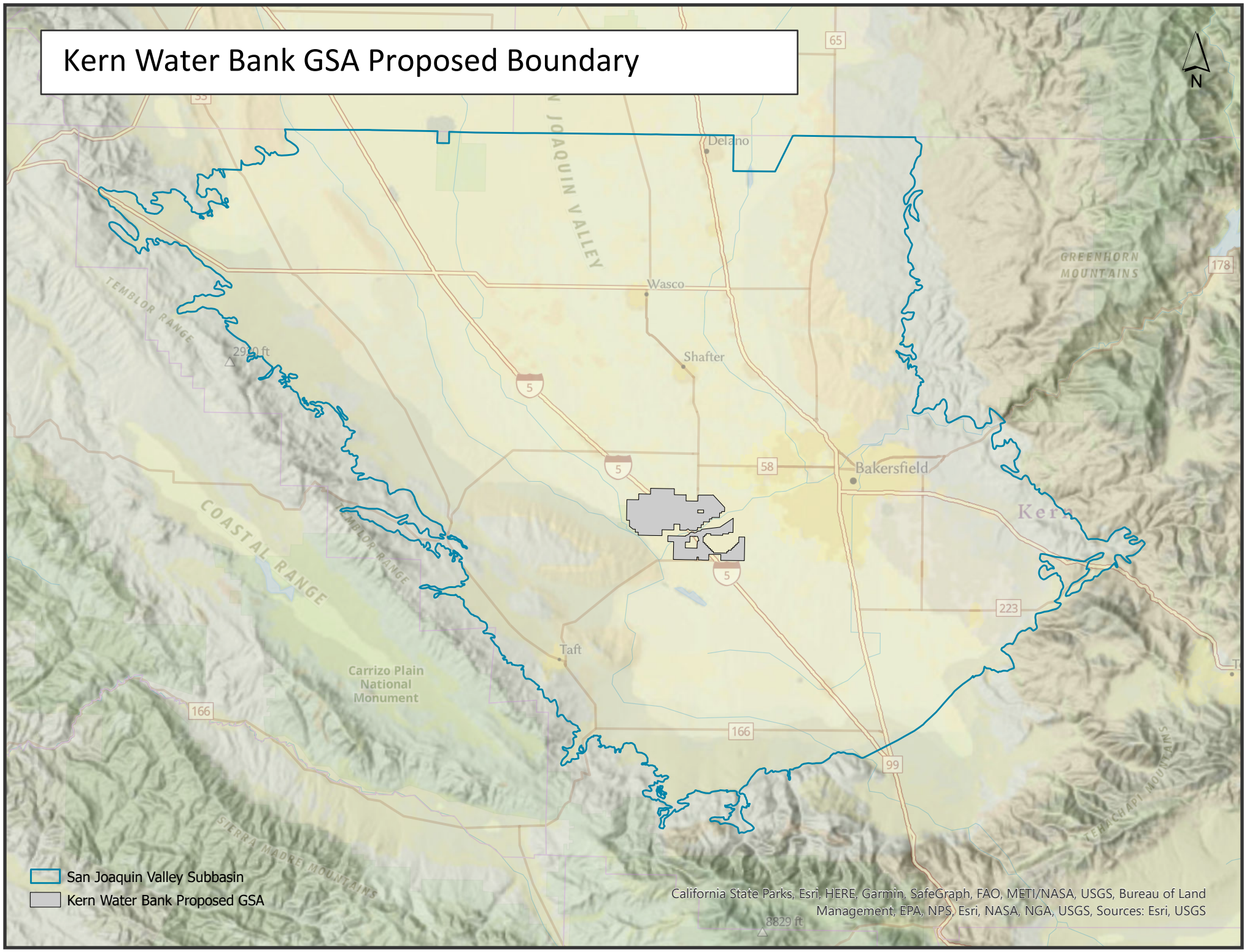Kern Water Bank GSA Proposed Boundary