

WATERMASTER SERVICE IN THE CENTRAL BASIN - LOS ANGELES COUNTY

July 1, 2021 - June 30, 2022

November 2022

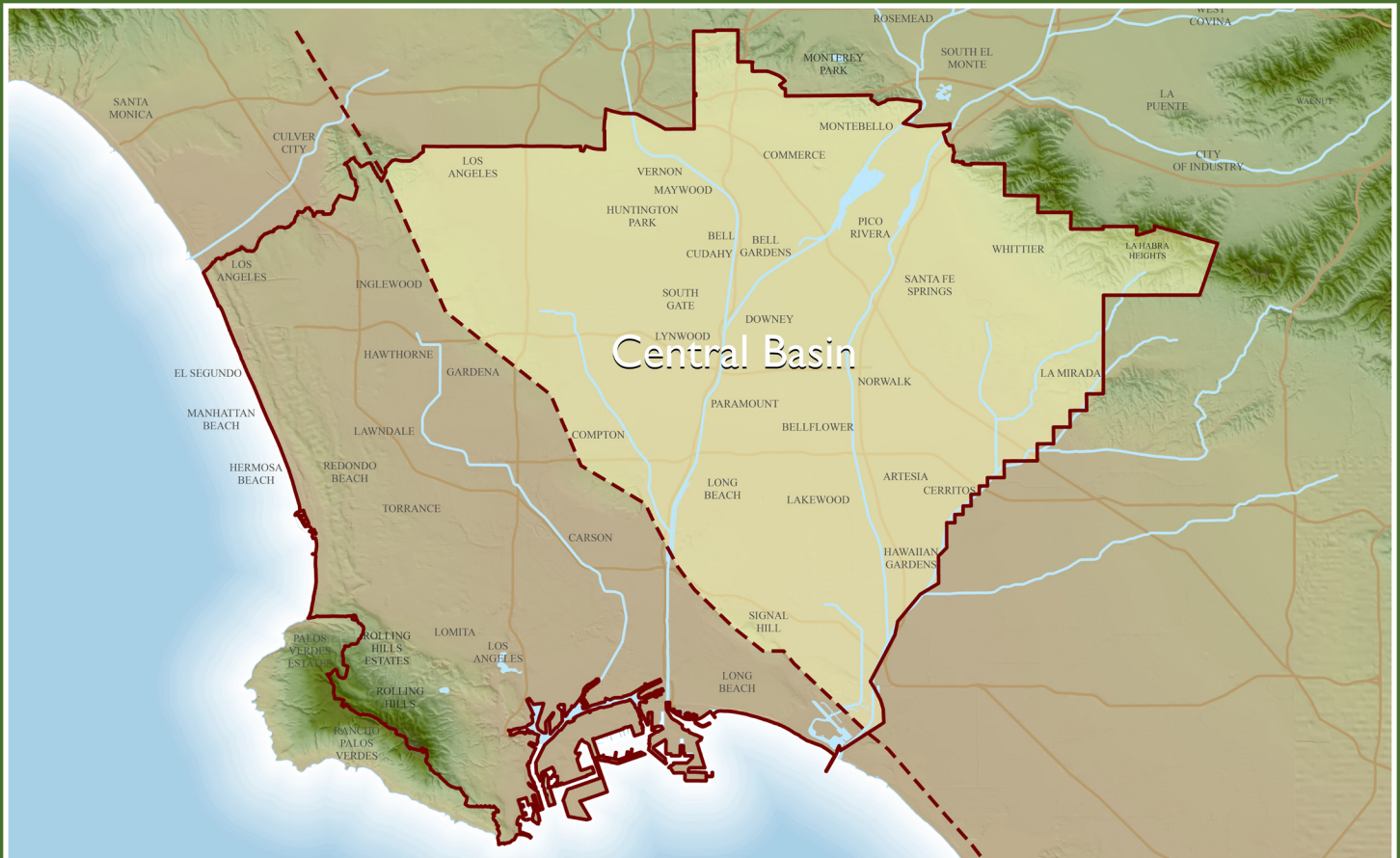

CENTRAL BASIN WATERMASTER

CENTRAL BASIN WATER RIGHTS PANEL

Prepared by the Administrative Body



This report is available at www.wrd.org

Printed copies are available.

Send requests to:

watermaster@wrđ.org

WATERMASTER SERVICE

IN THE CENTRAL BASIN
LOS ANGELES COUNTY

July 1, 2021 - June 30, 2022

November 2022

CENTRAL BASIN
WATER RIGHTS PANEL



Prepared by the
Water Replenishment District of Southern California (WRD)
Central Basin Administrative Body
for the
Central Basin Watermaster Water Rights Panel

Adopted on
November 10, 2022

Contents

Summary of Pertinent Data	1
Introduction	2
Executive Summary	2
Background	2
Water Use	4
A. Allowed Pumping Allocation Extractions by Parties	4
B. Storage Transactions	4
C. Regional Disadvantaged Communities Incentive Program	5
D. Total Extraction Rights and Overextractions	5
E. Extractions by Non-Parties	5
F. Extractions of Contaminated Groundwater	6
G. Allowed Pumping Allocation Transfers	6
H. Exchange Pool	7
I. Status of Extraction Wells	7
J. Meter Testing Program	7
Water Supply	9
A. Precipitation	9
B. Groundwater Recharge	9
C. In-Lieu Replenishment	10
D. Imported Water	10
E. Recycled Water	10
F. Total Water Use	10
G. Exported Water	10
H. Increased Extraction in the Basin for Certain Purveyors Serving Overlying Communities	10
I. Alamitos Gap Barrier Project	11
J. Groundwater Levels	11
Watermaster Costs and Budget	12

Tables

Table 1a - Water Rights Accounting (acre-feet)	14
Table 1b - Drought Carryover	18
Table 2 - Storage Accounting	19
Table 3 - Water Put Into Storage	20
Table 4 - Water Extracted From Storage	20
Table 5 - Storage Transfers	20
Table 6 - Historical Storage Summary	21
Table 7 - Over-extractions	21
Table 8 - Extractions by Non-Parties	22
Table 9 - Non-Consumptive Water Use Permits	22
Table 10 - Leases (acre-feet)	23
Table 11 - Change of Ownership (acre-feet)	28
Table 12 - Exchange Pool	29
Table 13 - Extraction Wells Completed	29
Table 14 - Extraction Wells Destroyed	29
Table 15 - Replenishment Operations	30
Table 16 - WRD In-Lieu Recharge	30
Table 17 - Imported Water Use	31
Table 18 - Recycled Water Use	32
Table 19 - Alamitos Gap Barrier Project Operations	33
Table 20 - Apportionment of Budget Among Rights Holders	33

Figures

Figure 1 - Central Basin (showing groundwater production)	36
Figure 2 - Monthly Water Production (excludes non-consumptive use, includes storage withdrawals)	37
Figure 3 - Central Basin (showing key wells and facilities)	38
Figure 4 - Monthly Mean Precipitation	39
Figure 5 - Total Water Use	40
Figure 6 - Key Well Hydrographs - Montebello Forebay	41
Figure 7 - Key Well Hydrographs - Central Basin Pressure Area	42
Figure 8 - Key Well Hydrographs - Los Angeles Forebay	42

Appendices

Appendix A: Groundwater Extractions July 2021-June 2022 (includes storage extractions)	43
Appendix B: Successions of Allowed Pumping Allocations as of June 2022	63
Appendix C: Parties to the Third Amended Judgment and Water Rights Holders as of June 2022	97
Appendix D: Erratum of Central Basin Watermaster Annual Report for July 1, 2020- June 30, 2021	100

Governance

2021 - 2022 AY

Central Basin Administrative Body

Water Replenishment District

President

John D. S. Allen
Division 3

Vice-President

Sergio Calderon
Division 4

Secretary

Vera Robles DeWitt
Division 5

Treasurer

Rob Katherman
Division 2

Director

Joy Langford
Division 1

General Manager

Stephan Tucker

Storage Panel

Water Replenishment District
Board of Directors

Central Basin Water Rights Panel

Central Basin Water Rights Panel

Chair

John Oskoui
City of Downey

Vice-Chair

Toby Moore
Golden State Water Company

Treasurer

Derwin Dy
City of Lakewood

Steve Lenton

Bellflower-Somerset Mutual Water Company

Anatole Falagan

City of Long Beach

Adriana Figueroa

City of Paramount

Matt Tryon

City of Signal Hill

Administrative Body Staff

Esther Valle Rojas

Aimee Zhao

Andrew Thomas

Greg Osti

Jackie Ramirez

Josi Jenneskens

Tiffani Fong

Summary of Pertinent Data

Item	Administrative Year 2020 - 2021	Administrative Year 2021 - 2022
Parties	149	150
Rights Holders	124	123
Active pumpers	70	64
Active non-parties	0	0
Allowed pumping allocation (acre-feet)	217,367	217,367
Water put into Storage (acre-feet)	9,921.25	18,042.20
Mean Precipitation (inches)	5.08	9.37
Injection at the Alamitos Barrier project (acre-feet) ¹	3,959	4,565
Spreading operations (acre-feet) ²	79,831	90,046
Watermaster Budget, total ³	\$351,031	\$307,536
Exported water use (acre-feet) ⁴	2,020	2,040
APA Extractions (acre-feet) ⁵	168,793.62	164,226.83
Storage Extractions (acre-feet)	12,963.24	9,442.91
Recycled water use by entities (acre-feet)	16,773	16,942
Imported water use by entities (acre-feet) ⁶	115,782	113,855
Total water use by parties (acre-feet)	314,312	304,467

¹ Includes injection only on the Los Angeles County portion of the Alamitos Barrier.

² Provisional information from Los Angeles County Department of Public Works (includes advanced treated water).

³ For the 2021-2022 AY, Water Rights Panel assessment was \$108,683, Administrative Body assessment was \$198,853.

⁴ Cal American Water Company exported groundwater to its service area that overlies the West Coast Basin.

⁵ Excludes extractions by parties with non-consumptive water use permits and by non-parties.

⁶ Includes groundwater imported from the San Gabriel Basin.

Introduction

Executive Summary

This 2021-2022 Watermaster Report, developed by the Administrative Body and adopted by the Water Rights Panel, provides information on groundwater extractions, storage accounts, use of imported water and recycled water, replenishment operations, and the budget and finances of the Central Basin (Basin) Watermaster during the 2021-2022 administrative year (AY). This report complies with the provisions set forth in the Central Basin Third Amended Judgment (Judgment).

During the 2021-2022 AY, the Basin experienced a decrease in groundwater extractions (assessed pumping and storage withdrawals) when compared to the previous AY. Furthermore, no imported water was purchased by the Water Replenishment District of Southern California (WRD) for spreading in the Montebello Forebay.

This report is organized by three sections, including Water Use, Water Supply, and Watermaster Costs and Budget. In addition, the report provides various tables and figures describing the narrated information.

Background

The Central Basin Watermaster Service Area overlies approximately 227 square miles of the Basin in southeastern Los Angeles County. Figure 1 shows the location and boundaries of the Central Basin Watermaster Service Area (adjudicated boundary). The Watermaster Service Area is bounded by the Newport-Inglewood Uplift on the southwest, the Los Angeles-Orange County line on the southeast, and an irregular line that approximately follows Stocker Street, Martin Luther King Boulevard, Alameda Street, Olympic Boulevard, the boundary between the City of Los Angeles and unincorporated East Los Angeles, and the foot of the Merced Hills and Puente Hills on the north. Twenty-three incorporated cities and several unincorporated communities lie within the Watermaster Service Area. Groundwater from the Basin provides a substantial portion of the water supply needed by the residents, businesses, and industries in the area overlying the Basin.

More than 60 years ago, groundwater overdraft and declining water levels in the Basin threatened the area's groundwater supply and caused the intrusion of seawater into the aquifers in the southern part of the Basin. However, timely legal action and adjudication of the water rights halted the overdraft and prevented further damage to the Basin. Since that time, groundwater extraction from the Basin is limited to the amounts set by a Superior Court Judgment and monitored by a Court-appointed Watermaster.

The first Judgment was finalized and signed in 1965 and it appointed the Department of Water Resources (DWR) as the Watermaster. Since its inception, the Judgment has been amended three times. The Judgment was first amended in 1980 to provide transition from a water year to an

administrative year (October 1 to September 30) to a fiscal year (July 1 to June 30). The Judgment was amended for the second time in 1985 to modify the annual budget (\$20 minimum assessment) and exchange pool provisions. In addition, the second amendment modified carryover and overproduction provisions, defined carryover, and provided for exemptions for extractors of contaminated groundwater. The Third Amended Judgment was finalized on December 23, 2013. For the first time, the Court allowed Parties to have direct input into how the Judgment is administered and enforced. The Judgment confirmed the retirement of DWR as the Watermaster and created three separate bodies that assist the Court in the administration and enforcement of the provisions of the Judgment.

The first body is the Administrative Body, which administers the Watermaster accounting and reporting functions. The WRD was appointed by the Court to fulfill this role.

The second body is the Water Rights Panel, which enforces issues related to the pumping rights within the adjudication. The Water Rights Panel is made up of seven water rights holders who are elected by rights holders in the Central Basin. Members of the Water Rights Panel during the 2021-2022 AY included the Bellflower-Somerset Mutual Water Company, City of Downey, Golden State Water Company, City of Lakewood, City of Long Beach, City of Paramount, and City of Signal Hill.

The third body is the Storage Panel, which is comprised of the Water Rights Panel and the WRD Board of Directors; together they review and approve certain groundwater storage efforts.

Water Use

A. Allowed Pumping Allocation Extractions by Parties

The Judgment limits the amount of groundwater each Party to the Judgment may extract annually from the Basin. This amount is known as the Party's Allowed Pumping Allocation, or "APA". The APA for each Party is listed in Table 1a. Parties are required to report groundwater extractions to the Administrative Body monthly (or quarterly for smaller producers). In addition, Table 1b lists the total drought carryover rights for the parties that hold them. Appendix A lists, by Party, the volume of groundwater extracted monthly from each active well in the Basin. Figure 1 describes the variation of groundwater production by three distinct production classifications: less than 500 acre-feet per year (afy), 500 to 2,000 afy, and more than 2,000 afy, during the 2021-2022 AY. In addition, Figure 2 illustrates the monthly water production (excluding non-consumptive use) for the 2021-2022 AY, which totaled 173,669.74 af (includes 9,442.91 af of storage extractions), which is a 4% production decrease from the previous AY.

To provide flexibility regarding groundwater extractions, the Judgment contains provisions, such as the "One-Year Carryover", which allows each Party to carryover into the succeeding administrative year a portion of its unused APA. Specifically, Parties are allowed to carryover unused rights up to the greater of:

- 60% of their APA plus (+) or minus (-) any leases with flex or 20 af, whichever is more, less the amount of water in a Party's storage account; or
- 20% of a Party's APA

This type of provision is necessary to meet unforeseen water demand. In addition, any unused Exchange Pool water, discussed in Section (I), is carried over into the following AY.

B. Storage Transactions

The Judgment allows Parties with water rights to store water in the Basin for later extraction. Pursuant to Section III.A.(2) of the Judgment, Parties can convert one-year carryover to storage upon payment of the Replenishment Assessment to WRD.

Table 2 describes storage accounting, including total carryover from the 2020-2021 AY, storage activity for the 2021-2022 AY (transfers, water put into storage, and water extracted from storage) and the total storage balance into the ensuing AY. Table 3 lists the quantity of water that was put into storage by each Party during the 2021-2022 AY. The total amount of water that was put into storage was 18,042.20 af, which is an 82% increase from the previous AY. In addition, a total of 9,442.91 af was extracted from storage by three Parties, which are listed in Table 4.

The Judgment also allows for the transfer of stored water between Parties. However, there were no transfers of stored water during the 2021-2022 AY (Table 5).

Table 6 provides a historical storage summary from 2013-2014 to 2021-2022 AY of water put into storage, water extracted from storage, storage balance, and the available adjudicated storage capacity.

C. Regional Disadvantaged Communities Incentive Program

Section II.H. of the Judgment contains provisions for the development of a Regional Disadvantaged Communities Incentive Program (RDCIP) that allocates 23,000 af of storage space for the use or benefit of Disadvantaged Communities (DAC) within the Central Basin. A DAC is defined as any area that is served by a water purveyor and consisting of one or more contiguous census tracts, which based upon the most recent U.S. Census data, demonstrates a median household income which is less than eighty percent (80%) of the median household income for all Census Tracts within the State of California. This program was developed by the Water Rights Panel during the 2014-2015 AY and approved by the Court in June 2015.

There were no requests for participation in the RDCIP in the 2021-2022 AY.

D. Total Extraction Right and Overextraction

The total extraction right is the maximum amount of groundwater that can be extracted in a single AY. In the Central Basin, Parties with carryover and/or storage rights are allowed to extract up to 140% of the sum of their APA plus or minus (+/-) leased water. For example, if a Party has an APA of 1,000 af, 400 af of stored water rights, and leases an additional 200 af, their total extraction right would be calculated as follows: $(1,000 + 200) \times 1.4 = 1,680$ af. Conversely, if the Party leased out 200 af, their total extraction right would be $(1,000 - 200) \times 1.4 = 1,120$ af. Parties with no carryover and/or storage rights can overextract 20% of their APA plus or minus (+/-) leased water or 20 af, whichever is greater. Under certain circumstances, a Party may extract in a greater amount if they receive prior approval from Watermaster. Any Party that exceeds their total extraction right without prior approval from Watermaster is in violation of the Judgment.

Any overextraction, which is the difference between total rights and total extractions, is deducted from that Party's subsequent administrative year's APA. The overextraction must be reconciled in the following administrative year unless Watermaster concludes that making up the overextraction would create an unreasonable hardship for the Party. In such cases, Watermaster may prorate the reduction in the Party's APA over a period of up to five years. Watermaster will notify a Party when they are in violation of the Judgment and/or overextracts.

During the 2021-2022 AY, Virginia Country Club had an overextraction of 5.41 af. However, they did not pump beyond their total extraction right, thus are not in violation of the Judgment. In addition, Caltrans has a significant overextraction carryover from previous years, which is a result of dewatering under the 105 Freeway (Table 7).

E. Extractions by Non-Parties

In the 2021-2022 AY there were no extractions by Non-Parties reported (Table 8).

F. Extractions of Contaminated Groundwater

A Party that is a water rights holder may petition WRD for a Non-Consumptive Water Use Permit (NCWUP) as part of a project to remediate or ameliorate groundwater contamination. If the petition is granted, the Party may extract the groundwater without counting against its production rights, so long as conditions of the Judgment are met. A non-Party may extract contaminated groundwater for cleanup purposes by partnering with a Party who obtains the NCWUP and then assigns it to the non-Party.

Table 9 lists current NCWUPs issued by WRD and the amounts of groundwater extracted under those permits. In the 2021-2022 AY there were 45.06 af of NCWUP extractions via four permits. Appendix A reports these extractions monthly by well.

G. Allowed Pumping Allocation Transfers

Each year, APAs are transferred between Parties through leases (temporary transfers) and change of ownership (permanent transfers) transactions. Table 10 shows transfers of APAs through leases, specifically the parties involved, transaction type, amount, and recordation date. During the 2021-2022 AY there were 44 leases that totaled 21,378.07 af (33 leases with flex and 11 leases without flex). Leases with flex transfers both the pumping right and associated carryover rights to the lessee for the term stated within the lease agreement.

In transferring water rights, Parties must specify (1) the type of right (i.e., APA, one-year carryover, or drought carryover), (2) the amount of right to the nearest 0.01 af, and (3) the period of the lease, if applicable. Moreover, all leases must be made on an administrative year basis and must be executed by the Parties and received by Watermaster no later than one month and 15 days following the end of the AY in which the lease is effective.

Table 11 shows permanent transfers of APA and carryover. There were three permanent transfers of APAs that totaled 32.04 af.

The transfer of water rights must be documented accordingly. For example, when land is sold on which a water right has been developed, the Watermaster must receive a copy of the transfer document if the water right is also transferred. The water right does not automatically pass to the new landowner unless the transfer document specifies that the water right was transferred with the land. For the proper accounting of the water right, the transfer document must specify (1) the type of right (i.e., APA, one-year carryover, drought carryover, or stored water) and (2) the exact amount of water right(s) transferred. Watermaster provides a template for a Deed of Water Rights - Permanent Transfer transaction on its website to ensure the information provided is sufficient.

For the 2021-2022 AY, there were 150 Parties to the Judgment (individuals or entities that have a water right, privilege or obligation to the Judgment), including a new Party named Omega OU2, LLC; and 123 Water Rights Holders. There was a decrease in water rights holders due to a permanent transfer of water rights (Table 11). Appendix B shows the succession of each party's APA, and Appendix C lists current Parties to the Judgment and Water Rights Holders, including non-parties that own water rights.

H. Exchange Pool

The Judgment authorizes an Exchange Pool to provide additional water rights to Parties without sufficient water. If a Party's estimated water requirement for the following AY exceeds its total available water supply, that Party may purchase additional water from the Exchange Pool. Any Party wishing to purchase water from the Exchange Pool must file a request with the Watermaster before April 1. If no requests are received by April 1, the Exchange Pool will not operate in the following AY, and Watermaster will not process Exchange Pool forms. There were no requests for Exchange Pool water during the 2021-2022 AY (Table 12).

I. Status of Extraction Wells

There were 273 wells with reported extraction in 2021-2022 AY. There was a significant decrease in active wells from the previous AY, which correlates with the decrease in production this AY. The location of the wells and their relative amount pumped are shown in Figure 1. There were six new extraction wells reported completed (Table 13) and two extraction wells reported destroyed (Table 14) in the 2021-2022 AY.

J. Meter Testing Program

Accurate measurement of groundwater extractions is essential for the successful management of groundwater in the Basin. Therefore, Watermaster requires an operative water meter to be installed at each extraction well. It is the responsibility of each Party to ensure that its meter and test facilities are installed properly and are maintained in good working condition. It is the goal of Watermaster to test the water meter at each active extraction well at least once every two years or when a Party requests a meter calibration. Watermaster tests meters by volumetric or pitot tube comparisons. Watermaster notifies a Party that it must repair or replace its meter when the meter registers beyond five percent accuracy. Watermaster calculates the monthly water production for each well using the meter readings and Unit of Measure Code reported for the well that month. If the registration accuracy of the meter deviates by as much as five percent, the calculated well production could be subject to revision.

The meter testing program is managed by the Water Rights Panel. During the 2021-2022 AY, the DWR visited 42 Parties and performed 184 tests. Tests showed that zero meters were inconclusive, and eight meters did not pass, which means the meters were either more than five percent fast or slow. The Watermaster Administrative Body notified those pumpers they must schedule repair and retesting of failed meters in a timely manner.

This page intentionally left blank

Water Supply

A. Precipitation

Precipitation over the Basin has relatively minimal direct influence on the replenishment of the groundwater in the Basin. This is a result of the low soil permeability that characterizes the primary water-producing aquifers throughout much of the Basin and largely impermeable surfaces (i.e., pavement and buildings) covering most of the forebay areas. However, during the years of higher rainfall, increased runoff in the upstream areas of the Basin can result in increased replenishment to the Basin and decreased groundwater demand by the water users, which in turn can result in lower rates of groundwater extraction from the Basin.

During the 2021-2022 AY, the following amounts of precipitation were measured at five precipitation stations located throughout the Central Basin region:

- 8.90 inches at Los Angeles-RD241 (formerly 96th and Central)
- 8.64 inches at Montana Ranch
- 12.40 inches at University of Southern California
- 7.75 inches at La Mirada Station
- 9.15 inches at Imperial Yard

Figure 3 shows the locations of these precipitation stations, and Figure 4 shows the monthly precipitation average measured at the stations. Based on the total rainfall measured at the stations, the mean precipitation over the Central Basin was 9.37 inches, which is 84% of the long-term mean of 11.11 inches. The mean precipitation for 2021-2022 AY increased by 4.29 inches compared to the previous AY.

B. Groundwater Recharge

Natural replenishment of the groundwater in the Basin occurs largely from surface flow and underflow through Whittier Narrows from the San Gabriel Valley. As mentioned above, minimal rainfall over the Basin infiltrates into deeper aquifers of the Basin.

Intentional replenishment of groundwater in the Basin is accomplished by capturing and spreading river water at the Rio Hondo and the San Gabriel River Coastal Spreading Grounds in the Montebello Forebay (Figure 3). The sources of this replenishment water include local storm runoff, local dry weather urban runoff, imported water purchased from the Metropolitan Water District of Southern California (MWD), and recycled water purchased from Los Angeles County Sanitation Districts. There was a 583 af decrease in “local runoff” from the previous AY. Table 15 shows the sources and quantities of water spread to replenish the groundwater for the 2020-2021 AY and 2021-2022 AY. Specifically, WRD purchased zero af of imported water for spreading, which is the third consecutive year that no imported water is purchased. In addition, WRD

purchased 54,614 af of recycled water for spreading, which is 10,034 af or a 23% increase from the previous AY.

C. In-Lieu Replenishment

During the 1965-1966 water year, WRD, in cooperation with the MWD, began an in-lieu replenishment program, where discounted imported water was offered seasonally due to availability. WRD has contracted with producers having access to supplemental imported water that could be used in lieu of extracting groundwater from the Basin to reduce overall pumping impacts. Due to water shortages and other reasons, MWD discontinued their discounted seasonal imported water in 2011 and as a result, WRD suspended its in-lieu program except under special circumstances. There was no in-lieu recharge during the 2021-2022 AY (Table 16).

D. Imported Water

Water is imported from Northern California via the State Water Project and the Colorado River and is made available to water users by MWD through its member agencies: Central Basin Municipal Water District (CBMWD) and the Cities of Compton, Long Beach, and Los Angeles, City of – Dept. of Water & Power (LADWP). LADWP also imports water from the Owens River-Mono Basin. Furthermore, the California Domestic Water Company, the San Gabriel Valley Water Company, Suburban Water Systems, and the City of Whittier import groundwater from the San Gabriel Valley groundwater basin, which lies to the northeast and upstream of the Basin. In the 2021-2022 AY, a total of 113,855 af of water was imported, for potable use, to the area overlying the Central Basin. Table 17 lists imported water use by source of water, Party, and quantity, not including WRD replenishment water.

E. Recycled Water

Table 18 shows that 16,942 af of recycled water was used in the area overlying the Basin during the 2021-2022 AY, not including WRD replenishment water. This was an increase of 169 af from the previous AY.

F. Total Water Use

Figure 5 shows 304,467 af of total water use in the Basin during the 2021-2022 AY, including extracted groundwater, imported water, and recycled water for direct use.

G. Exported Water

In the 2021-2022 AY, the California-American Water Company exported 2,040 acre-feet of groundwater from the Basin to its service area that overlies a portion of the West Coast Basin.

H. Increased Extraction in the Basin for Certain Purveyors Serving Overlying Communities

Per Section IV.K of the Judgment, “certain purveyors” are Parties to both the Central Basin Third Amended Judgment and the West Coast Basin Judgment and serve communities overlying both the Central and West Coast Basins. These purveyors include the City of Los Angeles, Golden State

Water Company, and California Water Service Company and are allowed to increase their extraction in the Central Basin beyond their APA. Furthermore, the increased extraction, which is limited to 5,000 af per AY, is counted against their adjudicated right (AR) in the West Coast Basin.

In the 2021-2022 AY Golden State Water Company increased their extraction in the Central Basin by 1,190 af, which is reflected in Table 1.

I. Alamitos Gap Barrier Project

The Los Angeles County Department of Public Works operates a seawater intrusion barrier to protect water supply wells located inland of the Alamitos Gap near the San Gabriel River (i.e. Alamitos Gap Seawater Barrier Project). The barrier lies in the Central Basin and Orange County, which is shown on Figure 3.

The quantity of imported and recycled water injected into the Los Angeles County side of the barrier in 2020-2021 and 2021-2022 AY are summarized in Table 19. There was a 20% increase in imported water use and a 12% increase in recycled water use for injection from the previous AY.

J. Groundwater Levels

Figure 3 shows the location of the selected wells that are used to monitor groundwater level elevations in the Basin. Figure 6 shows the water level elevations in key wells located in the Montebello Forebay, Figure 7 shows the water level elevations in wells perforated in Principal Aquifers of the Basin, and Figure 8 shows the water level elevations in one well located in the Los Angeles Forebay. WRD's annual Engineering Survey and Report and Regional Groundwater Monitoring Report provide more information on groundwater levels. These reports are available on WRD's website.

Watermaster Costs and Budget

To fund Watermaster activities, both the Administrative Body and the Water Rights Panel have annual assessments that are levied on water rights holders under the terms of the Judgment.

The Administrative Body assessment applies to the rights holders that have extracted from the Central Basin within the current or past two administrative years (active groundwater producers). The assessment is a flat fee of twenty dollars (\$20) for each active rights holder. In addition, a proportion of the remaining Administrative Body budget is based on the APA of the active rights holder.

The Water Rights Panel assessment is charged to all water rights holders, not just active rights holders, and it is based on their APA.

For 2021-2022 AY, the Watermaster budget for the Administrative Body was \$198,853. The total Administrative Body budget, shown in Table 20, fluctuates due to the change in active parties each AY (within a range of approximately \$3). The Watermaster budget for the Water Rights Panel was \$108,683, which is a decrease of \$43,473 from the previous AY. The decrease is attributed from a decrease in the Water Rights Panel annual assessment from \$0.70 to \$0.50 per af. The overall Watermaster budget was \$307,536. Table 20 lists the budget summary for the 2021-2022 AY.

This page intentionally left blank

Table 1a – Water Rights Accounting (acre-feet)

Party	APA 2021-2022 ¹	Net Carryover ² from 2020-2021	Leases ³		Storage ⁴	Increased Extractions ⁵	Total Rights ⁶	Assessed Pumping ⁷	Storage Withdrawals ⁸	Total Pumping ⁹	Balance ¹⁰	One-Year Carryover into 2022- 2023
			w/ Flex	w/o Flex								
ABC Unified School District	298.00	54.01	-250.00	0.00	0.00		102.01	11.65	0.00	11.65	90.36	28.80
American Textile Maintenance Company	65.00	74.00	0.00	0.00	0.00		139.00	25.17	0.00	25.17	113.83	39.00
Angeles Abbey Memorial Park, Inc.	4.00	20.00	0.00	0.00	0.00		24.00	0.00	0.00	0.00	24.00	20.00
Arco Metals Co.	0.00	34.46	0.00	0.00	0.00		34.46	0.00	0.00	0.00	34.46	10.00
Artesia Cemetery District	12.00	20.00	-12.00	0.00	0.00		20.00	0.00	0.00	0.00	20.00	20.00
Artesia, City	24.00	-15.35	0.00	14.00	0.00		22.65	22.16	0.00	22.16	0.49	0.49
Atlas Iron & Metal ¹²	0.00	-2.24	0.00	0.00	0.00		-2.24	0.32	0.00	0.32	-2.56	-2.56
Automobile Club of Southern California	6.00	20.00	0.00	0.00	0.00		26.00	0.00	0.00	0.00	26.00	20.00
Baker Commodities Inc.	60.00	36.00	0.00	0.00	0.00		96.00	0.00	0.00	0.00	96.00	36.00
Baker, Mary	28.00	0.00	-28.00	0.00	0.00		0.00	0.00	0.00	0.00	0.00	0.00
Bell Gardens, City	1,914.00	1,298.28	0.00	0.00	0.00		3,212.28	202.17	0.00	202.17	3,010.11	1,148.40
Bellflower Home Garden Water Company	306.00	20.00	-306.00	0.00	0.00		20.00	0.00	0.00	0.00	20.00	20.00
Bellflower Unified School District	89.00	53.40	0.00	0.00	0.00		142.40	0.00	0.00	0.00	142.40	53.40
Bellflower, City	1,380.00	901.82	-680.00	0.00	0.00		1,601.82	678.39	0.00	678.39	923.43	420.00
Bellflower-Somerset Mutual Water Company	4,412.88	2,000.13	680.00	0.00	1,000.00		8,093.01	4,885.27	0.00	4,885.27	3,207.74	2,055.73
Boy Scouts of America ¹²	1.00	-9.80	0.00	0.00	0.00		-8.80	0.00	0.00	0.00	-8.80	-8.80
Buell, Mary	1.00	0.00	-1.00	0.00	0.00		0.00	0.00	0.00	0.00	0.00	0.00
California American Water Company	2,175.00	1,340.00	0.00	0.00	0.00		3,515.00	2,039.70	0.00	2,039.70	1,475.30	1,305.00
California Domestic Water Company	87.00	20.00	-87.00	0.00	0.00		20.00	0.00	0.00	0.00	20.00	20.00
California Water Service Company (East LA)	11,774.00	8,206.68	-1,250.00	0.00	0.00		18,730.68	10,275.36	0.00	10,275.36	8,455.32	5,417.56
California Water Service Company (Dominguez)	6,480.00	3,138.00	-1,250.00	0.00	0.00		8,368.00	1,320.42	0.00	1,320.42	7,047.58	3,138.00
California, State of (Caltrans) ¹²	50.00	-24,500.01	0.00	0.00	0.00		-24,450.01	4.18	0.00	4.18	-24,454.19	-24,454.19
Central Basin MWD	4.65	17.20	0.00	0.00	0.00		21.85	0.00	0.00	0.00	21.85	20.00
Cerritos Community College District	147.00	88.20	0.00	0.00	0.00		235.20	0.00	0.00	0.00	235.20	88.20
Cerritos, City ¹¹	4,680.03	1,678.69	774.50	3,500.00	2,630.00		13,263.22	7,675.23	0.00	7,675.23	5,587.99	1,090.91
Chang I-Hsin and Associates	1.00	23.84	0.00	0.00	0.00		24.84	0.00	0.00	0.00	24.84	20.00
Coast Packing Company	530.00	352.21	0.00	0.00	0.00		882.21	152.53	0.00	152.53	729.68	318.00
Commerce, City	5,081.00	3,926.95	-3,000.00	0.00	0.00		6,007.95	528.95	0.00	528.95	5,479.00	1,248.60
Compton Unified School District	38.00	57.80	0.00	0.00	0.00		95.80	0.00	0.00	0.00	95.80	22.80
Compton, City	5,780.00	524.72	0.00	900.00	0.00		7,204.72	7,145.08	0.00	7,145.08	59.64	0.00
Coming Trust	3.75	3.75	-3.75	0.00	0.00		3.75	0.00	0.00	0.00	3.75	3.75
Crandell F.J.	1.00	21.75	0.00	0.00	0.00		22.75	0.00	0.00	0.00	22.75	20.00
Darling-DeLaware Company	117.00	111.15	0.00	0.00	0.00		228.15	0.00	0.00	0.00	228.15	70.20
Dolan, J.E. P.A. & T.P.	2.00	6.00	0.00	0.00	0.00		8.00	0.00	0.00	0.00	8.00	8.00
Downey, City ¹¹	16,553.62	6,842.23	0.00	-2,000.00	4,000.00		25,395.85	12,455.78	2,000.00	14,455.78	10,940.07	7,932.17
EcoGas, Inc.	2.00	2.00	0.00	0.00	0.00		4.00	0.00	0.00	0.00	4.00	4.00
El Rancho Unified School District	55.00	63.49	0.00	0.00	0.00		118.49	0.00	0.00	0.00	118.49	33.00
Enoto, John H	2.00	22.00	0.00	0.00	0.00		24.00	0.00	0.00	0.00	24.00	20.00
Equilon Enterprises	6.00	26.00	0.00	0.00	0.00		32.00	0.00	0.00	0.00	32.00	20.00
Exide Technologies	62.00	72.20	0.00	0.00	0.00		134.20	0.00	0.00	0.00	134.20	37.20

Party	APA 2021-2022 ¹	Net Carryover ² from 2020-2021	Leases ³		Storage ⁴	Increased Extractions ⁵	Total Rights ⁶	Assessed Pumping ⁷	Storage Withdrawals ⁸	Total Pumping ⁹	Balance ¹⁰	One-Year Carryover into 2022- 2023
Flesch, Elizabeth Et Al	14.00	34.00	0.00	0.00	0.00		48.00	0.00	0.00	0.00	48.00	20.00
Footbridge 1 Trust	3.75	20.00	-3.75	0.00	0.00		20.00	0.00	0.00	0.00	20.00	20.00
Ford Motor Company	4.50	24.50	0.00	0.00	0.00		29.00	0.00	0.00	0.00	29.00	20.00
Forestar USA	0.00	20.00	0.00	0.00	0.00		20.00	0.00	0.00	0.00	20.00	20.00
Furr, Nancy ¹²	0.00	-0.32	0.00	0.00	0.00		-0.32	0.08	0.00	0.08	-0.40	-0.40
Golden State Water Company	16,439.20	9,902.09	1,840.00	0.00	0.00	1,190.00	29,371.29	18,387.49	0.00	18,387.49	10,983.80	10,936.59
Gordon, Robert E.	4.00	24.80	0.00	0.00	0.00		28.80	0.00	0.00	0.00	28.80	20.00
Harada Brothers	6.00	26.00	0.00	0.00	0.00		32.00	0.00	0.00	0.00	32.00	20.00
Hathaway, Loline	4.08	20.00	0.00	0.00	0.00		24.08	0.00	0.00	0.00	24.08	20.00
Hathaway, Merrie F	1.86	20.00	0.00	0.00	0.00		21.86	0.00	0.00	0.00	21.86	20.00
Hathaway, Richard F, Jr.	4.07	16.28	-4.07	0.00	0.00		16.28	0.00	0.00	0.00	16.28	16.28
Hathaway, William A	4.07	20.00	0.00	0.00	0.00		24.07	0.00	0.00	0.00	24.07	20.00
Hoke, Barbara	1.50	0.00	-1.50	0.00	0.00		0.00	0.00	0.00	0.00	0.00	0.00
Huntington Park, City	3,853.00	2,993.63	0.00	0.00	0.00		6,846.63	2,941.75	0.00	2,941.75	3,904.88	2,311.80
Inglewood Park Cemetery	317.00	55.00	-317.00	0.00	0.00		55.00	0.00	0.00	0.00	55.00	20.00
Julee M. Metz, Jon Schwartz & Darrin Margulies Trust	3.00	3.00	-3.00	0.00	0.00		3.00	0.00	0.00	0.00	3.00	3.00
LA Brickyard	9.00	29.75	0.00	0.00	0.00		38.75	0.00	0.00	0.00	38.75	20.00
La Habra Heights County Water District	2,666.00	1,438.27	404.07	0.00	0.00		4,508.34	2,910.42	0.00	2,910.42	1,597.92	1,597.92
Lakewood, City of Water Department ¹¹	9,432.00	1,500.00	-1,840.00	-500.00	5,620.51		14,212.51	6,148.37	904.51	7,052.88	7,159.63	943.63
Liberty Utilities Corporation	1,159.30	2,469.18	2,677.00	0.00	0.00		6,305.48	4,731.79	0.00	4,731.79	1,573.69	1,573.69
Lincoln Memorial Park	34.00	80.64	0.00	0.00	0.00		114.64	10.63	0.00	10.63	104.01	20.40
Little Lake Cemetery District	14.00	33.22	0.00	0.00	0.00		47.22	4.73	0.00	4.73	42.49	20.00
Long Beach, City ¹¹	32,692.00	4.29	0.00	0.00	26,254.11		58,950.40	19,874.42	6,538.40	26,412.82	32,537.58	6,538.40
Los Angeles County Rancho Los Amigos	490.00	438.36	0.00	0.00	0.00		928.36	224.26	0.00	224.26	704.10	294.00
Los Angeles, City of Dept of Water & Power	17,236.00	8,697.20	0.00	0.00	22,943.00		48,876.20	4,561.71	0.00	4,561.71	44,314.49	3,447.20
Lunday-Thagard Oil Company	212.00	35.46	-130.00	0.00	0.00		117.46	69.24	0.00	69.24	48.22	39.91
Lussman, Paul H. Jr., Et Al	7.00	26.76	0.00	0.00	0.00		33.76	0.00	0.00	0.00	33.76	20.00
Lynwood Park Mutual Water Company	222.00	133.20	0.00	0.00	0.00		355.20	83.19	0.00	83.19	272.01	133.20
Lynwood, City	5,337.00	3,233.81	0.00	0.00	0.00		8,570.81	4,427.27	0.00	4,427.27	4,143.54	3,202.20
Maywood Mutual No. 1	741.00	454.26	0.00	0.00	0.00		1,195.26	632.48	0.00	632.48	562.78	444.60
Maywood Mutual No. 2	912.00	686.55	0.00	0.00	0.00		1,598.55	1,069.69	0.00	1,069.69	528.86	509.51
Maywood Mutual No. 3	1,407.00	516.88	0.00	0.00	100.00		2,023.88	1,416.66	0.00	1,416.66	607.22	434.58
Mitsuuchi, Mary F Trust	11.00	20.00	0.00	0.00	0.00		31.00	0.00	0.00	0.00	31.00	20.00
Montebello Land and Water Company	1,829.00	1,035.31	901.00	285.00	0.00		4,050.31	2,984.30	0.00	2,984.30	1,066.01	818.73
Montebello, City	386.50	223.80	-386.50	0.00	0.00		223.80	0.00	0.00	0.00	223.80	20.00
Nancy Dee Keane Living Trust	4.00	4.00	-4.00	0.00	0.00		4.00	0.00	0.00	0.00	4.00	4.00
New England Mu. Life Insurance Company	2.00	22.00	0.00	0.00	0.00		24.00	0.00	0.00	0.00	24.00	20.00
Newark Group, Inc. ¹²	157.00	0.61	0.00	0.00	0.00		157.61	161.49	0.00	161.49	-3.88	-3.88
Northrop Grumman/Omega Chemical	4.50	40.00	0.00	0.00	0.00		44.50	0.00	0.00	0.00	44.50	20.00
Norwalk, City	2,273.00	1,525.66	0.00	0.00	0.00		3,798.66	908.69	0.00	908.69	2,889.97	1,363.80
Norwalk-La Mirada U.S.D	378.00	324.10	0.00	0.00	0.00		702.10	0.00	0.00	0.00	702.10	226.80
O N K Farms	8.00	28.00	0.00	0.00	0.00		36.00	0.00	0.00	0.00	36.00	20.00
Oltmans Construction Company	3.00	23.00	0.00	0.00	0.00		26.00	0.00	0.00	0.00	26.00	20.00

Table 1a- Water Rights Accounting (Continued)

Party	APA 2021-2022 ¹	Net Carryover ² from 2020-2021	Leases ³		Storage ⁴	Increased Extractions ⁵	Total Rights ⁶	Assessed Pumping ⁷	Storage Withdrawals ⁸	Total Pumping ⁹	Balance ¹⁰	One-Year Carryover into 2022- 2023
			w/ Flex	w/o Flex								
Omega OU2, LLC	7.97	0.00	0.00	0.00	0.00		7.97	0.00	0.00	0.00	7.97	7.97
Orchard Dale Water District	1,254.00	492.63	400.00	500.00	0.00		2,646.63	1,945.04	0.00	1,945.04	701.59	632.07
OU2 Environmental Remediation Trust	0.00	32.95	0.00	0.00	0.00		32.95	0.00	0.00	0.00	32.95	20.00
PABCO Building Products, LLC	500.00	0.95	-500.00	0.00	0.00		0.95	0.00	0.00	0.00	0.95	0.95
Paradise Memorial Park	16.00	20.95	0.00	0.00	0.00		36.95	9.76	0.00	9.76	27.19	20.00
Paramount Unified School District	46.00	27.60	0.00	0.00	0.00		73.60	18.29	0.00	18.29	55.31	27.60
Paramount, City	5,883.00	4,820.38	0.00	-14.00	0.00		10,689.38	2,705.61	0.00	2,705.61	7,983.77	3,529.80
Patrician Associates Inc/Majestic Realty Co.	12.00	32.00	0.00	0.00	0.00		44.00	0.00	0.00	0.00	44.00	20.00
Petersburg, LP	1.00	7.00	0.00	0.00	0.00		8.00	0.00	0.00	0.00	8.00	8.00
Pico Boys Baseball	13.00	20.00	0.00	0.00	0.00		33.00	0.00	0.00	0.00	33.00	20.00
Pico Rivera, City	5,579.00	1,223.19	-1,800.00	0.00	0.00		5,002.19	4,435.93	0.00	4,435.93	566.26	0.00
Pico Water District	3,624.00	2,186.63	0.00	-600.00	0.00		5,210.63	2,743.00	0.00	2,743.00	2,467.63	2,174.40
Puente Basin Water Agency	965.00	706.75	0.00	-500.00	0.00		1,171.75	0.00	0.00	0.00	1,171.75	579.00
Rippy, Francine	4.07	20.00	0.00	0.00	0.00		24.07	0.00	0.00	0.00	24.07	20.00
Rockview Dairies	101.00	27.96	10.00	50.00	0.00		188.96	165.26	0.00	165.26	23.70	23.70
Roman Catholic Archbishop	347.00	298.81	0.00	0.00	0.00		645.81	344.20	0.00	344.20	301.61	208.20
Rosales, Elvira C	3.00	25.00	0.00	0.00	0.00		28.00	0.00	0.00	0.00	28.00	20.00
Rosing, Nancy	1.50	0.00	-1.50	0.00	0.00		0.00	0.00	0.00	0.00	0.00	0.00
Rowland Water District	1.00	5.17	0.00	0.00	0.00		6.17	0.00	0.00	0.00	6.17	6.17
San Gabriel Valley Water Company ¹¹	2,569.42	0.00	386.50	0.00	3,331.49		6,287.41	2,560.93	0.00	2,560.93	3,726.48	394.99
Santa Fe Springs, City	4,035.78	3,704.49	0.00	0.00	0.00		7,740.27	2,376.88	0.00	2,376.88	5,363.39	2,421.47
Sativa Water District- LA County Public Works	474.00	446.99	-254.00	0.00	0.00		666.99	2.57	0.00	2.57	664.42	132.00
Scantlebury, Robert P.	4.00	41.49	0.00	0.00	0.00		45.49	0.76	0.00	0.76	44.73	20.00
September Properties LLC ¹²	0.00	-0.21	0.00	0.00	0.00		-0.21	0.00	0.00	0.00	-0.21	-0.21
Signal Hill, City	2,022.00	1,920.90	0.00	0.00	0.00		3,942.90	991.04	0.00	991.04	2,951.86	1,213.20
Simmons Survivors Trust	33.00	20.00	0.00	0.00	0.00		53.00	0.00	0.00	0.00	53.00	20.00
South Gate, City ¹¹	11,183.00	1,082.26	0.00	-1,950.00	4,500.00		14,815.26	8,159.46	0.00	8,159.46	6,655.80	1,708.59
South Montebello Irrigation District	1,268.00	23.21	0.00	500.00	0.00		1,791.21	1,779.24	0.00	1,779.24	11.97	11.97
Southern California Edison Company	670.00	636.50	0.00	0.00	0.00		1,306.50	6.75	0.00	6.75	1,299.75	402.00
St John Bosco School	42.00	33.25	0.00	0.00	0.00		75.25	43.67	0.00	43.67	31.58	18.91
Statewide Stations, Inc.	1.00	35.00	0.00	0.00	0.00		36.00	0.00	0.00	0.00	36.00	20.00
Suburban Water Systems	3,721.00	1,440.93	-1,900.00	-985.00	0.00		2,276.93	1,150.79	0.00	1,150.79	1,126.14	1,091.14
Taurek, Mary	0.00	1.00	0.00	0.00	0.00		1.00	0.00	0.00	0.00	1.00	0.00
Tesoro Refining & Marketing Company LLC	54.00	67.40	0.00	0.00	0.00		121.40	0.00	0.00	0.00	121.40	32.40
Tract 180 Water Company	2,137.00	870.71	-450.00	0.00	0.00		2,557.71	1,285.21	0.00	1,285.21	1,272.50	1,012.20
Tract 349 Mutual Water Company	423.00	128.59	200.00	0.00	0.00		751.59	659.43	0.00	659.43	92.16	86.88
Tucker, William M. & or Robertson, Bobby Ray Jr.	1.00	1.93	0.00	0.00	0.00		2.93	0.46	0.00	0.46	2.47	2.47
Vangrootheest, Ernest A	10.00	20.00	-10.00	0.00	0.00		20.00	0.00	0.00	0.00	20.00	20.00
Vernon, City	7,539.00	5,044.57	0.00	0.00	0.00		12,583.57	6,512.94	0.00	6,512.94	6,070.63	4,523.40
Virginia Country Club ¹²	274.00	3.87	0.00	100.00	0.00		377.87	383.28	0.00	383.28	-5.41	-5.41

Party	APA 2021-2022 ¹	Net Carryover ² from 2020-2021	Leases ³		Storage ⁴	Increased Extractions ⁵	Total Rights ⁶	Assessed Pumping ⁷	Storage Withdrawals ⁸	Total Pumping ⁹	Balance ¹⁰	One-Year Carryover into 2022- 2023
			w/ Flex	w/o Flex								
Walnut Park Mutual Water Company	1,009.00	456.44	250.00	0.00	1,077.91		2,793.35	1,065.10	0.00	1,065.10	1,728.25	251.80
WEMS, Inc.	8.00	28.00	0.00	0.00	0.00		36.00	0.00	0.00	0.00	36.00	20.00
Whittier Union High School District	100.00	34.12	-50.00	0.00	50.00		134.12	32.26	0.00	32.26	101.86	10.00
Whittier, City	895.00	1,990.73	6,000.00	700.00	0.00		9,585.73	5,876.98	0.00	5,876.98	3,708.75	3,708.75
Wolfsberger, Helen and Chris Joseph	2.00	22.00	0.00	0.00	0.00		24.00	0.00	0.00	0.00	24.00	20.00
Yamamoto, Alice and George	14.00	33.82	0.00	0.00	0.00		47.82	0.97	0.00	0.97	46.85	20.00
TOTAL	217,367.00	70,788.81	0.00	0.00	71,507.02	1,190.00	360,852.83	164,226.83	9,442.91	173,669.74	187,183.09	59,954.03

¹ APA – Allowed Pumping Allocation

² Net Carryover = Drought Carryover + One-year Carryover from the previous year (AY 2020-21) less the amount of carryover conversion for the current year (AY 2021-22).

See Table 1b for Drought Carryover totals.

See Table 3 for carryover conversion (water put into storage) per party for AY 2021-22.

³ See Table 10 for information concerning leases. Lease with flex include carryover provisions.

⁴ Storage includes storage carryover conversions for AY 2021-22. See Table 2 for a summary of all Storage Accounting per party for AY 2021-22.

⁵ Increased Extraction: Section IV(K) of the Central Basin Judgment permits increased extraction rights through use of up to 5,000 af of certain parties' West Basin Rights in the Central Basin

The parties include City of Los Angeles, Golden State Water Company, and California Water Service Company.

⁶ Total Rights = Allowed Pumping Allocation + Net Carryover + Leases + Storage + Increased Extractions, but does not necessarily equal Annual Extraction Limit (see page 5, section D).

⁷ Assessed Pumping does not include storage withdrawals.

⁸ Storage Withdrawals include all withdrawals from a Party's Individual Storage Accounts and Community Storage Accounts, which totaled 9,442.91 af for AY 2021-22. See Table 4 for storage withdrawal amounts per party.

⁹ Total Pumping = Assessed Pumping + Storage Withdrawals

¹⁰ Balance = Total Rights - Total Pumping

¹¹ Completed carryover conversion into storage. 2020-2021 net carryover:

Cerritos, City of: 500 AF; Downey, City of: 2,000 AF; Lakewood, City of: 4,670.73 AF

Long Beach, City of: 6,538.40 AF; San Gabriel Valley Water Company: 333.07 AF; South Gate, City of: 4,000 AF

¹² Negative One-Year Carryover will be deducted from the subsequent year's APA.

Table 1b – Drought Carryover

Party	Drought Carryover	
	DCO 77 ¹	DCO 91 ²
ABC Unified School District	0.00	25.21
American Textile Maintenance Company	0.00	35.00
Arco Metals Co.	24.46	0.00
Bell Gardens, City	0.00	149.88
Bellflower, City	0.00	483.00
California American Water Company	0.00	35.00
California Water Service Company (East LA)	2,696.92	340.84
Cerritos, City	30.44	1,007.78
Chang I-Hsin and Associates	3.84	0.00
Coast Packing Company	0.00	34.21
Commerce, City	0.00	1,778.35
Compton Unified School District	0.00	35.00
Compton, City ³	0.00	59.64 ³
Grandell F.J.	0.75	1.00
Darling-Delaware Company	0.00	40.95
Downey, City	0.00	910.06
El Rancho Unified School District	0.00	30.49
Emoto, John H	0.00	2.00
Equilon Enterprises	0.00	6.00
Exide Technologies	0.00	35.00
Flesch, Elizabeth Et Al	0.00	14.00
Ford Motor Company	0.00	4.50
Golden State Water Company	47.21	0.00
Gordon, Robert E.	0.80	4.00
Harada Brothers	0.00	6.00
Huntington Park, City	0.00	681.83
Inglewood Park Cemetery	0.00	35.00
LA Brickyard	0.75	9.00
Lakewood, City of Water Department	0.00	1,500.00
Lincoln Memorial Park	46.66	13.58
Little Lake Cemetery District	0.00	13.22
Long Beach, City	4.29	0.00
Los Angeles County Rancho Los Amigos	0.00	144.36
Los Angeles, City of Dept of Water & Power	0.00	5,250.00
Lunday-Thagard Oil Company	0.00	8.31
Lussman, Paul H. Jr., Et Al	0.00	6.76
Lynwood, City	0.00	31.61
Maywood Mutual No. 1	0.00	9.66
Maywood Mutual No. 2	19.35	0.00

¹DCO 77 – drought carryover created in 1977²DCO 91 – drought carryover created in 1991³Reduced DCO 91 due to overextraction of water rights by:
Compton, City of: -238.68 AF and Pico Rivera, City of: -94.79 AF

Party	Drought Carryover	
	DCO 77 ¹	DCO 91 ²
Maywood Mutual No. 3	0.00	72.64
Montebello Land and Water Company	39.66	207.62
New England Mu. Life Insurance Company	0.00	2.00
Northrop Grumman/Omega Chemical	0.00	20.00
Norwalk, City	0.00	161.86
Norwalk-La Mirada U.S.D	0.00	97.30
O N K Farms	0.00	8.00
Oltmans Construction Company	0.00	3.00
Orchard Dale Water District	2.00	67.52
OU2 Environmental Remediation Trust	1.38	11.57
Paradise Memorial Park	0.00	0.95
Paramount, City	0.00	1,290.58
Patrician Associates Inc/Majestic Realty Co.	0.00	12.00
Pico Rivera, City ³	0.00	566.26 ³
Pico Water District	0.00	284.26
Puente Basin Water Agency	0.00	127.75
Roman Catholic Archbishop	0.00	90.61
Rosales, Elvira C	2.00	3.00
Santa Fe Springs, City	166.88	1,116.14
Satva Water District	0.00	162.59
Scantlebury, Robert P.	18.00	3.49
Signal Hill, City	0.00	707.70
South Gate, City	0.00	447.21
Southern California Edison Company	234.50	0.00
St John Bosco School	0.00	12.67
Statewide Stations, Inc.	14.00	1.00
Suburban Water Systems	0.00	35.00
Taurek, Mary	0.00	1.00
Tesoro Refining & Marketing Company LLC	0.00	35.00
Tract 180 Water Company	0.00	63.96
Tract 349 Mutual Water Company	0.00	5.28
Vernon, City	204.88	316.29
Walnut Park Mutual Water Company	0.00	204.64
WEMS, Inc.	0.00	8.00
Whittier Union High School District	0.00	24.12
Wolfsberger, Helen and Chris Joseph	0.00	2.00
Yamamoto, Alice and George	0.00	13.82
TOTAL:	3,558.77	18,928.07

Table 2 – Storage Accounting

Party	Carryover from 2020-2021		2021-2022 Storage Activity									
			Transfers		Water Extracted		Water put into Storage		Balance			
	ISA ¹	CSP ²	ISA	CSP	ISA	CSP	ISA	CSP	ISA	CSP	Total	
Bellflower-Somerset Mutual Water Company	1,000.00	-	-	-	-	-	-	-	1,000.00	-	1,000.00	
Cerritos, City	2,130.00	-	-	-	-	-	210.02	289.98	2,340.02	289.98	2,630.00	
Downey, City	2,000.00	-	-	-	2,000.00	-	2,000.00	-	2,000.00	-	2,000.00	
Lakewood, City of Water Department	949.78	-	-	-	904.51	-	4,670.73	-	4,716.00	-	4,716.00	
Long Beach, City of	16,346.00	3,369.71	-	-	3,168.69	3,369.71	3,168.69	3,369.71	16,346.00	3,369.71	19,715.71	
Los Angeles, City of Dept of Water and Power	8,618.00	14,325.00	-	-	-	-	-	-	8,618.00	14,325.00	22,943.00	
Maywood Mutual No. 3	100.00	-	-	-	-	-	-	-	100.00	-	100.00	
San Gabriel Valley Water Company	1,282.68	1,715.74	-	-	-	-	-	333.07	1,282.68	2,048.81	3,331.49	
South Gate, City	500.00	-	-	-	-	-	4,000.00	-	4,500.00	-	4,500.00	
Walnut Park Mutual Water Company	504.50	573.41	-	-	-	-	-	-	504.50	573.41	1,077.91	
Whittier Union High School District	50.00	-	-	-	-	-	-	-	50.00	-	50.00	
Total	33,480.96	19,983.86	-	-	6,073.20	3,369.71	14,049.44	3,992.76	41,457.20	20,606.91	62,064.11	

¹Individual Storage Account.²Community Storage Pool.

Table 3 – Water Put Into Storage

Party	Total Quantity (acre-feet)	ISA ¹	CSP ²	Storage Method ³	Date
Cerritos, City of	500.00	210.02	289.98	CC	10/20/21
Downey, City of	2,000.00	2,000.00		CC	7/14/22
Lakewood, City of	4,670.73	4,670.73		CC	7/27/22
San Gabriel Valley Water Company	333.07		333.07	CC	7/28/22
South Gate, City of	4,000.00	4,000.00		CC	8/9/22
Long Beach, City of	6,538.40	3,168.69	3,369.71	CC	8/15/22
Total	18,042.20				

Table 4 – Water Extracted from Storage

Party	Quantity (acre-feet)	Month/Year	Storage Account
Downey, City	1,000.00	September 2021	ISA
Downey, City	1,000.00	October 2021	ISA
Lakewood, City of Water Department	558.38	November 2021	ISA
Long Beach, City	2,612.04	November 2021	CSA
Lakewood, City of Water Department	346.13	December 2021	ISA
Long Beach, City	757.67	January 2022	CSA
Long Beach, City	1,572.61	January 2022	ISA
Long Beach, City	1,596.08	February 2022	ISA
Total	9,442.91		

Table 5 – Storage Transfers

Party	Quantity (acre-feet)	Storage Account	Date
No stored water was transferred in the 2021 -2022 AY.			

¹ISA = Individual Storage Account.²CSP = Community Storage Pool.³CC = Carryover Conversion (Storage Method)

Table 6 – Historical Storage Summary

Year	Water Extracted from Storage			Water Put into Storage			Storage Balance			Available Adjudicated Storage Capacity		
	ISA	CSP	Total	ISA	CSP	Total	ISA	CSP	Total	ISA	CSP	Total
2013-14	0.00	0.00	0.00	19,796.80	0.00	19,796.80	19,796.80	0.00	19,796.80	88,953.20	111,250.00	200,203.20
2014-15	899.49	0.00	899.49	3,500.00	0.00	3,500.00	22,397.31	0.00	22,397.31	86,352.69	111,250.00	197,602.69
2015-16	0.00	0.00	0.00	5,662.47	1,047.00	6,709.47	28,059.78	1,047.00	29,106.78	80,690.22	110,203.00	190,893.22
2016-17	1,815.24	0.00	1,815.24	2,243.29	3,614.98	5,858.27	28,487.83	4,661.98	33,149.81	80,262.17	106,588.02	186,850.19
2017-18	1,350.00	0.00	1,350.00	5,091.15	4,557.63	9,648.78	32,228.98	9,219.61	41,448.59	76,521.02	102,030.39	178,551.41
2018-19	4,656.47	0.00	4,656.47	2,295.77	4,161.38	6,457.15	29,868.28	13,380.99	43,249.27	78,881.72	97,869.01	176,750.73
2019-20	2,505.79	1,159.98	3,665.77	9,697.58	7,225.73	16,923.31	37,060.07	19,446.74	56,506.81	71,689.93	91,803.26	163,493.19
2020-21	9,697.58	3,265.66	12,963.24	6,118.47	3,802.78	9,921.25	33,480.96	19,983.86	53,464.82	75,269.04	91,266.14	166,535.18
2021-22	6,073.20	3,369.71	9,442.91	14,049.44	3,992.76	18,042.20	41,457.20	20,606.91	62,064.11	67,292.80	90,643.09	157,935.89

Table 7 – Over-extractions

Party	APA	Carryover and/or Stored Water	Maximum Allowable Extraction ¹	Total Rights ²	Amount Pumped	Overextraction ³	Violation of Judgment?
California, State of (Cal Trans) ⁴	50.00	No	0.00	-24,450.01	4.18	-4.18	Yes
Virginia Country Club	274.00	Yes	523.60	377.87	383.28	-5.41	No
Total						-9.59	

¹ Max Allowable Extraction: If the Party has carryover or stored water, they have a maximum. yearly extraction of 140% of APA +/- leases and not be in violation of the Judgment

² Total Rights=APA + carryover+ leases

³ Overextraction= Total Rights - Amount Pumped

⁴ Includes overextraction from previous AYs by Caltrans for dewatering under the 105 Freeway.

Table 8 – Extractions by Non-Parties

Non-Party	Amount Pumped (acre-feet)
No extractions by non-parties in the 2021 -2022 AY.	

Table 9 – Non-Consumptive Water Use Permits

Party	WRD Res. No.	Description	2021-2022 Extraction ¹
Ashland Chemical Company (on behalf of the City of Santa Fe Springs)	13-962	Allowed to extract 15.00 acre-feet of water per year during the period beginning July 1, 2016 and ending on June 30, 2021.	0.00
Boeing Company (on behalf of the City of Long Beach)	17-1065	Allowed to extract 153.00 acre-feet of water per year for the period from November 16, 2017 through November 30, 2022.	34.49
Defense Logistic Agency Energy (on behalf of the City of Norwalk)	19-1098	Allowed to extract 14.00 acre-feet of water per year for the period from February 3, 2019 through February 2, 2024.	3.95
Demunno/Kerdoon	expired	Allowed to extract 25.00 acre-feet of water per year for the period from July 17, 2013 through July 16, 2018. Pending Renewal.	2.69
Omega Chemical (on behalf of Northrop Grumman Corporation)	17-1063	Allowed to extract 43.00 acre-feet of water per year for the period from October 1, 2017 through September 30, 2022.	3.93
SFPP L.P. (on behalf of the City of Norwalk)	19-1105	Allowed to extract 9.00 acre-feet of water per year for the period from February 3, 2019 through February 2, 2024.	0.00
WRD (on behalf of the City of Vernon)	22-1170	Allowed to extract 200.00 acre-feet of water per year for the period from July 1, 2022 through January 31, 2042.	0.00
Total			45.06

¹ Total reflects net re-injection of treated water.

Table 10 – Leases (acre-feet)

Party	Transaction Type	Amount	Recordation Date	Party	Net Amount
ABC Unified School District	Lease with flex	-250.00	11/12/19	TO Cerritos, City of	-250.00
Artesia Cemetery District	Lease with flex	-12.00	05/04/21	TO Cerritos, City of	-12.00
Artesia, City of	Lease	14.00	08/16/22	FROM Paramount, City of	14.00
Baker, Mary	Lease with flex	-28.00	08/17/21	TO Montebello Land and Water Company	-28.00
Bellflower Home Garden Water Company	Lease with flex	-306.00	03/05/19	TO EcoGas, Inc.	-306.00
Bellflower, City of	Lease with flex	-680.00	08/23/21	TO Bellflower-Somerset Mutual Water	-680.00
Bellflower-Somerset Mutual Water Company	Lease with flex	680.00	08/23/21	FROM Bellflower, City of	680.00
Buell, Mary Dolores	Lease with flex	-1.00	05/04/21	TO Cerritos, City of	-1.00
California Domestic Water Company	Lease with flex	-87.00	06/09/22	TO Montebello Land and Water Company	-87.00
California Water Service Company (Dominguez)	Lease with flex	-1,250.00	08/17/21	TO Whittier, City of	-1,250.00
California Water Service Company (East LA)	Lease with flex	-1,250.00	08/17/21	TO Whittier, City of	-1,250.00
Cerritos, City of	Lease with flex	500.00	04/04/19	FROM PABCO Building Products, LLC	
Cerritos, City of	Lease with flex	250.00	11/12/19	FROM ABC Unified School District	
Cerritos, City of	Lease	2,000.00	08/21/20	FROM Downey, City of	
Cerritos, City of	Lease	1,000.00	10/09/20	FROM South Gate, City of	
Cerritos, City of	Lease with flex	4.00	05/04/21	FROM Nancy Dee Keane Living Trust	
Cerritos, City of	Lease with flex	3.75	05/04/21	FROM Corning Trust	
Cerritos, City of	Lease with flex	12.00	05/04/21	FROM Artesia Cemetery District	
Cerritos, City of	Lease with flex	1.00	05/04/21	FROM Buell, Mary Dolores	
Cerritos, City of	Lease with flex	3.75	07/06/21	FROM Footbridge 1 Trust	
Cerritos, City of	Lease	500.00	10/13/21	FROM Lakewood, City of Water Department	4,274.50

Table 10 – Leases (acre-feet)

Party	Transaction Type	Amount	Recordation Date	Party	Net Amount
Commerce, City of	Lease with flex	-3,000.00	06/29/20	TO Whittier, City of	-3,000.00
Compton, City of	Lease	900.00	03/25/21	FROM South Gate, City of	900.00
Coming Trust	Lease with flex	-3.75	05/04/21	TO Cerritos, City of	-3.75
Downey, City of	Lease	-2,000.00	08/21/20	TO Cerritos, City of	-2,000.00
EcoGas, Inc.	Lease with flex	306.00	03/05/19	FROM Bellflower Home Garden Water	
EcoGas, Inc.	Lease with flex	-306.00	03/06/19	TO Liberty Utilities Corporation	0.00
Footbridge 1 Trust	Lease with flex	-3.75	07/06/21	TO Cerritos, City of	-3.75
Golden State Water Company	Lease with flex	1,840.00	08/16/22	FROM Lakewood, City of Water Department	1,840.00
Hathaway, Richard F, Jr.	Lease with flex	-4.07	10/09/19	TO La Habra Heights County Water District	-4.07
Hoke, Barbara	Lease with flex	-1.50	06/15/21	TO Montebello Land and Water Company	-1.50
Inglewood Park Cemetery	Lease with flex	-317.00	05/20/20	TO Liberty Utilities Corporation	-317.00
Julee Margulies Metz, Jon Schwartz and Darrin	Lease with flex	-3.00	07/13/21	TO Montebello Land and Water Company	-3.00
La Habra Heights County Water District	Lease with flex	4.07	10/09/19	FROM Hathaway, Richard F, Jr.	
La Habra Heights County Water District	Lease with flex	400.00	07/26/22	FROM Suburban Water Systems	404.07
Lakewood, City of Water Department	Lease	-500.00	10/13/21	TO Cerritos, City of	
Lakewood, City of Water Department	Lease with flex	-1,840.00	08/16/22	TO Golden State Water Company	-2,340.00
Liberty Utilities Corporation	Lease with flex	306.00	03/06/19	FROM EcoGas, Inc.	
Liberty Utilities Corporation	Lease with flex	1,800.00	09/11/19	FROM Pico Rivera, City of	
Liberty Utilities Corporation	Lease with flex	317.00	05/20/20	FROM Inglewood Park Cemetery	

Table 10 – Leases (acre-feet)

Party	Transaction Type	Amount	Recordation Date	Party	Net Amount
Liberty Utilities Corporation	Lease with flex	254.00	06/02/22	FROM Los Angeles County Public Works - Sativa	2,677.00
Los Angeles County Public Works - Sativa Water	Lease with flex	-254.00	06/02/22	TO Liberty Utilities Corporation	-254.00
Lunday-Thagard Oil Company	Lease with flex	-130.00	06/09/22	TO Montebello Land and Water Company	-130.00
Montebello Land and Water Company	Lease with flex	1.50	05/18/21	FROM Rosing, Nancy	
Montebello Land and Water Company	Lease with flex	50.00	06/15/21	FROM Whittier Union High School District	
Montebello Land and Water Company	Lease with flex	1.50	06/15/21	FROM Hoke, Barbara	
Montebello Land and Water Company	Lease with flex	3.00	07/13/21	FROM Julee Margulies Metz, Jon Schwartz and	
Montebello Land and Water Company	Lease with flex	28.00	08/17/21	FROM Baker, Mary	
Montebello Land and Water Company	Lease with flex	600.00	02/28/22	FROM Suburban Water Systems	
Montebello Land and Water Company	Lease with flex	87.00	06/09/22	FROM California Domestic Water Company	
Montebello Land and Water Company	Lease with flex	130.00	06/09/22	FROM Lunday-Thagard Oil Company	
Montebello Land and Water Company	Lease	285.00	08/03/22	FROM Suburban Water Systems	1,186.00
Montebello, City of	Lease with flex	-386.50	07/07/22	TO San Gabriel Valley Water Company	-386.50
Nancy Dee Keane Living Trust	Lease with flex	-4.00	05/04/21	TO Cerritos, City of	-4.00
Orchard Dale Water District	Lease	500.00	06/02/21	FROM Pico Water District	
Orchard Dale Water District	Lease with flex	400.00	04/11/22	FROM Suburban Water Systems	900.00
PABCO Building Products, LLC	Lease with flex	-500.00	04/04/19	TO Cerritos, City of	-500.00
Paramount, City of	Lease	-14.00	08/16/22	TO Artesia, City of	-14.00
Pico Rivera, City of	Lease with flex	-1,800.00	09/11/19	TO Liberty Utilities Corporation	-1,800.00
Pico Water District	Lease	-500.00	06/02/21	TO Orchard Dale Water District	
Pico Water District	Lease	-100.00	07/14/22	TO Virginia Country Club	-600.00

Table 10 – Leases (acre-feet)

Party	Transaction Type	Amount	Recordation Date	Party	Net Amount
Puente Basin Water Agency	Lease	-500.00	07/16/20	TO South Montebello Irrigation District	-500.00
Rockview Dairies, Inc.	Lease	50.00	05/26/22	FROM South Gate, City of	
Rockview Dairies, Inc.	Lease with flex	10.00	06/23/22	FROM Vangrootheest, Ernest A	60.00
Rosing, Nancy	Lease with flex	-1.50	05/18/21	TO Montebello Land and Water Company	-1.50
San Gabriel Valley Water Company	Lease with flex	386.50	07/07/22	FROM Montebello, City of	386.50
South Gate, City of	Lease	-1,000.00	10/09/20	TO Cerritos, City of	
South Gate, City of	Lease	-900.00	03/25/21	TO Compton, City of	
South Gate, City of	Lease	-50.00	05/26/22	TO Rockview Dairies, Inc.	-1,950.00
South Montebello Irrigation District	Lease	500.00	07/16/20	FROM Puente Basin Water Agency	500.00
Suburban Water Systems	Lease with flex	-500.00	01/26/22	TO Whittier, City of	
Suburban Water Systems	Lease with flex	-600.00	02/28/22	TO Montebello Land and Water Company	
Suburban Water Systems	Lease with flex	-400.00	04/11/22	TO Orchard Dale Water District	
Suburban Water Systems	Lease	-700.00	06/30/22	TO Whittier, City of	
Suburban Water Systems	Lease with flex	-400.00	07/26/22	TO La Habra Heights County Water District	
Suburban Water Systems	Lease	-285.00	08/03/22	TO Montebello Land and Water Company	-2,885.00
Tract 180 Mutual Water Company	Lease with flex	-250.00	09/12/18	TO Walnut Park Mutual Water Company	
Tract 180 Mutual Water Company	Lease with flex	-200.00	04/05/22	TO Tract 349 Mutual Water Company	-450.00
Tract 349 Mutual Water Company	Lease with flex	200.00	04/05/22	FROM Tract 180 Mutual Water Company	200.00
Vangrootheest, Ernest A	Lease with flex	-10.00	6/23/22	TO Rockview Dairies, Inc.	-10.00
Virginia Country Club	Lease	100.00	7/14/22	FROM Pico Water District	100.00

Table 10 – Leases (acre-feet)

Party	Transaction Type	Amount	Recordation Date	Party	Net Amount
Walnut Park Mutual Water Company	Lease with flex	250.00	9/12/18	FROM Tract 180 Mutual Water Company	250.00
Whittier Union High School District	Lease with flex	-50.00	6/15/21	TO Montebello Land and Water Company	-50.00
Whittier, City of	Lease with flex	3,000.00	6/29/20	FROM Commerce, City of	
Whittier, City of	Lease with flex	1,250.00	8/17/21	FROM California Water Service Company	
Whittier, City of	Lease with flex	1,250.00	8/17/21	FROM California Water Service Company (East	
Whittier, City of	Lease with flex	500.00	1/26/22	FROM Suburban Water Systems	
Whittier, City of	Lease	700.00	6/30/22	FROM Suburban Water Systems	6,700.00
Total Leased Volume (a.f.)		21,378.07			

Table 11 – Change of Ownership (acre-feet)

Party	Transaction Type	Amount	Recordation Date	Party	Net Amount
Metro Water Systems, Inc.	Sale	-4.07	07/19/21	TO San Gabriel Valley Water Company	
Metro Water Systems, Inc.	Transfer of OYC	-20.00	7/19/2021	TO San Gabriel Valley Water Company	-24.07
OU2 Environmental Remediation Trust	Sale	-7.97	04/07/22	TO Omega OU2, LLC	-7.97
Omega OU2, LLC	Sale	7.97	04/07/22	FROM OU2 Environmental Remediation Trust	7.97
San Gabriel Valley Water Company	Sale	4.07	07/19/21	FROM Metro Water Systems, Inc.	
San Gabriel Valley Water Company	Transfer of OYC	20.00	07/19/21	FROM Metro Water Systems, Inc.	24.07
Total Change of Ownership		32.04			

Table 12 - Exchange Pool

Party	APA	Required Offer	Actual Offer	Amount Sold	Payment Due Exchanger
There were no requests to purchase water, therefore, operation of the Exchange Pool Program was suspended in the 2021 -2022 AY.					

Table 13 - Extraction Wells Completed

Party	Recordation No.	State Well No.	Owner Designation
Golden State Water Company	1950647	3S/12W-02R06S	Studebaker Well No.3
Long Beach, City of	1950646	4S/12W-13L01S	COM22A
Water Replenishment District	1950648	2S/13W-10F01S	EX-01
Water Replenishment District	1950649	2S/13W-10F02S	EX-02
Water Replenishment District	1950650	2S/13W-10F03S	EX-03
Water Replenishment District	1950651	2S/13W-10L01S	EX-04

Table 14 - Extraction Wells Destroyed

Party	Recordation No.	State Well No.	Owner Designation
Golden State Water Company	1902040	3S/11W-18G05S	DAC01
Long Beach, City of	1909983	4S/12W-13K01S	COM22

Table 15 – Replenishment Operations

Water spread in the Montebello Forebay area of the Central Basin.

Source of Water	Quantity (acre-feet)	
	2020 - 2021	2021 - 2022
Local Runoff	24,399	23,816
Recycled Water:		
Whittier Narrows Water Reclamation Plant	7,687	7,471
San Jose Water Reclamation Plant	34,653	43,746
Pomona Water Reclamation Plant	2,240	3,397
Advanced Treated Water:		
Albert Robles Center Advanced Water Treatment Plant	10,852	11,616
MWD untreated Tier 1 water purchased by WRD	0	0
Make-up water from Upper San Gabriel Basin	0	0
Total	79,831	90,046

Table 16 – WRD In-Lieu Recharge

Party	In-Lieu Amount (acre-feet)
No in-lieu recharge in the 2021 -2022 AY.	

Table 17 - Imported Water Use

Source of Water	Party/Entity	Quantity (acre-feet)	
		2020 - 2021	2021 - 2022
State Water Project Colorado River	Compton, City of	2	0
	Long Beach, City of¹	19,660	22,762
	Subtotal	19,662	22,762
	Central Basin Municipal Water District:		
	Bell Gardens, City of	44	803
	Bellflower - Somerset Mutual Water Company	0	0
	California Water Service Company (ELA)	4,397	3,479
	California Water Service Company (Commerce)	1,849	1,667
	Cerritos, City of	0	29
	Downey, City of	0	0
	Golden State Water Company	4,580	5,672
	Huntington Park, City of	1,216	1,239
	La Habra Heights County Water District	57	0.2
	Lakewood, City of	0	0
	Liberty Utilities Corporation	5,323	5,235
	Los Angeles County Rancho Los Amigos	0	0
	Lynwood, City of	271	608
	Maywood Mutual Water Company No. 1	10	0
	Maywood Mutual Water Company No. 2	81	13
	Maywood Mutual Water Company No. 3	0	0.3
	Montebello, City of	290	287
	Norwalk, City of	250	508
	Orchard Dale Water District	0	0
	Paramount, City of	2,223	2,608
	San Gabriel Valley Water Company	0	0
	Santa Fe Springs, City of	3,905	3,310
	Signal Hill, City of	351	1,026
	South Gate, City of	0	0
	Suburban Water Systems	266	81
	Vernon, City of	416	2
	Walnut Park Mutual Water Company	0	0
	CBMWD Subtotal	25,529	26,569
State Water Project, Colorado River, Owens River- Mono Basin	Los Angeles, City of - Dept. of Water & Power	30,976	27,946
San Gabriel Basin groundwater	California Domestic Water Company	23,022	22,937
	San Gabriel Valley Water Company	4,008	2,091
	Suburban Water Systems	11,764	10,407
	Whittier, City of	821	1,144
	San Gabriel Basin Subtotal	39,615	36,578
	Total Imported Water by Parties	115,782	113,855
	Total Imported Water by Non-parties	0	0
	Total Imported Water	115,782	113,855

¹ The values of imported water from the City of Long Beach are the same in the West Coast Basin.

Table 18 – Recycled Water Use

Source of Water	Party/Entity	Quantity (acre-feet) ¹	
		2020 - 2021	2021 - 2022
Century - E. Thornton Ibbetson Reclamation Program	Bellflower, City of (Bellflower Municipal Systems)	10	10
	Bellflower - Somerset Mutual Water Company	108	106
	Downey, City of	793	756
	Golden State Water Company	399	399
	Liberty Utilities Corporation	270	290
	Lynwood, City of	31	27
	Norwalk, City of	75	67
	Paramount, City of	324	308
	Santa Fe Springs, City of	1,135	1,052
	South Gate, City of	334	262
	Cudahy, City of ¹	1	3
	Los Angeles County - Rancho Los Amigos	227	266
	Century Subtotal	3,707	3,546
Cerritos Reclamation Program	Cerritos, City of	1,832	1,965
	Lakewood, City of	474	474
	Cerritos Reclamation Subtotal	2,306	2,439
Rio Hondo - Esteban E. Torres Reclamation Program	Huntington Park, City of	46	48
	San Gabriel Valley Water Company	290	228
	Whittier, City of	83	71
	Pico Rivera, City of	86	79
	Pico Water District	45	68
	Vernon, City of	671	691
	Upper San Gabriel Valley MWD ²	52	48
	Esteban E. Torres Subtotal	1,273	1,233
	Long Beach, City of	9,487	9,723
	Total Recycled Water by Parties	16,720	16,891
	Total Recycled Water by Non-parties	53	51
	Total Recycled Water	16,773	16,942

¹ Excludes recycled water used for groundwater recharge.² Non-party

Table 19 - Alamitos Gap Barrier Project Operations

Source of Water	Quantity (acre-feet)	
	2020 - 2021	2021 - 2022
West Injected (on the LA County side of the Barrier)		
Imported Water	1,683.8	2,016.9
Recycled Water	2,274.7	2,548.7
Total	3,959	4,566

Table 20 - Apportionment of Budget Among Rights Holders

Party	APA (acre-feet)	Water Rights Panel	Administrative Body	Total Amount Billed
ABC Unified School District	298.00	\$149.00	\$295.36	\$444.36
American Textile Maintenance Company	65.00	\$32.50	\$0.00	\$32.50
Angeles Abbey Memorial Park, Inc.	4.00	\$2.00	\$0.00	\$2.00
Artesia Cemetery District	12.00	\$6.00	\$0.00	\$6.00
Artesia, City of	24.00	\$12.00	\$42.18	\$54.18
Atlas Iron & Metal Co	0.00	\$0.00	\$20.00	\$20.00
Automobile Club of Southern California	6.00	\$3.00	\$0.00	\$3.00
Baker Commodities Inc.	60.00	\$30.00	\$0.00	\$30.00
Bell Gardens, City of	1,914.00	\$957.00	\$1,788.58	\$2,745.58
Bellflower, City of	1,380.00	\$690.00	\$1,295.15	\$1,985.15
Bellflower Home Garden Water Company	306.00	\$153.00	\$0.00	\$153.00
Bellflower Unified School District	89.00	\$44.50	\$0.00	\$44.50
Bellflower-Somerset Mutual Water Company	4,412.88	\$2,206.44	\$4,097.59	\$6,304.03
Boy Scouts of America	1.00	\$0.50	\$0.00	\$0.50
Buell, Mary Dolores	1.00	\$0.50	\$0.00	\$0.50
California American Water Company	2,175.00	\$1,087.50	\$2,029.75	\$3,117.25
California Domestic Water Company	87.00	\$43.50	\$0.00	\$43.50
California, State of (Caltrans)	50.00	\$25.00	\$66.21	\$91.21
California Water Service Company (East LA)	11,774.00	\$5,887.00	\$10,899.42	\$16,786.42
California Water Service Company (Dominguez)	6,480.00	\$3,240.00	\$6,007.65	\$9,247.65
Central Basin Municipal Water District	4.65	\$2.33	\$0.00	\$2.33
Cerritos, City of	4,680.03	\$2,340.02	\$4,344.45	\$6,684.47
Cerritos Community College District	147.00	\$73.50	\$0.00	\$73.50
Chang, I-Hsin and Associates	1.00	\$0.50	\$0.00	\$0.50
Coast Packing Company	530.00	\$265.00	\$509.74	\$774.74
Commerce, City of	5,081.00	\$2,540.50	\$4,714.95	\$7,255.45
Compton, City of	5,780.00	\$2,890.00	\$5,360.84	\$8,250.84
Compton Unified School District	38.00	\$19.00	\$0.00	\$19.00
Corning Trust	3.75	\$1.88	\$0.00	\$1.88
Crandell, F.J.	1.00	\$0.50	\$0.00	\$0.50
Darling-Delaware Company, Inc	117.00	\$58.50	\$0.00	\$58.50
Dolan, J.E. P.A. & T.P.	2.00	\$1.00	\$0.00	\$1.00
Downey, City of	16,553.62	\$8,276.81	\$15,315.88	\$23,592.69
EcoGas, Inc.	2.00	\$1.00	\$0.00	\$1.00
El Rancho Unified School District	55.00	\$27.50	\$0.00	\$27.50
Emoto, John H	2.00	\$1.00	\$0.00	\$1.00

Table 20 – Apportionment of Budget Among Rights Holders (Continued)

Party	APA (acre-feet)	Water Rights Panel	Administrative Body	Total Amount Billed
Equilon Enterprises, LLC	6.00	\$3.00	\$0.00	\$3.00
Exide Technologies	62.00	\$31.00	\$0.00	\$31.00
Flesch, Elizabeth Et Al	14.00	\$7.00	\$0.00	\$7.00
Footbridge 1 Trust	3.75	\$1.88	\$0.00	\$1.88
Ford Motor Company	4.50	\$2.25	\$0.00	\$2.25
Nancy Furr	0.00	\$0.00	\$20.00	\$20.00
Golden State Water Company	16,439.20	\$8,219.60	\$15,210.15	\$23,429.75
Gordon, Robert E.	4.00	\$2.00	\$0.00	\$2.00
Harada Brothers	6.00	\$3.00	\$0.00	\$3.00
Hathaway, Merrie F	1.86	\$0.93	\$0.00	\$0.93
Hathaway, Richard F, Jr.	4.07	\$2.04	\$0.00	\$2.04
Hathaway, William A	4.07	\$2.04	\$0.00	\$2.04
Hathaway, Loline	4.08	\$2.04	\$0.00	\$2.04
Hoke, Barbara	1.50	\$0.75	\$0.00	\$0.75
Huntington Park, City of	3,853.00	\$1,926.50	\$3,580.25	\$5,506.75
Inglewood Park Cemetery	317.00	\$158.50	\$0.00	\$158.50
LA Brickyard, LLC	9.00	\$4.50	\$0.00	\$4.50
La Habra Heights County Water District	2,666.00	\$1,333.00	\$2,483.44	\$3,816.44
Lakewood, City of Water Department	9,432.00	\$4,716.00	\$8,735.36	\$13,451.36
Lincoln Memorial Park Inc	34.00	\$17.00	\$51.42	\$68.42
Little Lake Cemetery District	14.00	\$7.00	\$32.94	\$39.94
Long Beach, City of	32,692.00	\$16,346.00	\$30,228.07	\$46,574.07
Los Angeles, City of Dept of Water and Power	17,236.00	\$8,618.00	\$15,946.41	\$24,564.41
Los Angeles County Rancho Los Amigos	490.00	\$245.00	\$472.77	\$717.77
Lunday-Thagard Oil Company	212.00	\$106.00	\$215.90	\$321.90
Lussman, Paul H. Jr., Et Al	7.00	\$3.50	\$0.00	\$3.50
Lynwood, City of	5,337.00	\$2,668.50	\$4,951.50	\$7,620.00
Lynwood Park Mutual Water Company	222.00	\$111.00	\$225.14	\$336.14
Julee Margulies Metz, Jon Schwartz & Darrin Margulies Trust	3.00	\$1.50	\$0.00	\$1.50
Martin, Mary	28.00	\$14.00	\$0.00	\$14.00
Maywood Mutual Water Company No. 1	741.00	\$370.50	\$704.70	\$1,075.20
Maywood Mutual Water Company No. 2	912.00	\$456.00	\$862.71	\$1,318.71
Maywood Mutual Water Company No. 3	1,407.00	\$703.50	\$1,320.10	\$2,023.60
Metro Water Systems	4.07	\$2.04	\$0.00	\$2.04
Mitsuuchi, Mary F Trust	11.00	\$5.50	\$0.00	\$5.50
Montebello, City of	386.50	\$193.25	\$377.14	\$570.39
Montebello Land and Water Company	1,829.00	\$914.50	\$1,710.04	\$2,624.54
Nancy Dee Keane Living Trust	4.00	\$2.00	\$0.00	\$2.00
New England Mutual Life Insurance Company	2.00	\$1.00	\$0.00	\$1.00
Newark Group, Inc., The	157.00	\$78.50	\$165.08	\$243.58
Northrop Grumman/Omega Chemical	4.50	\$2.25	\$24.16	\$26.41
Norwalk, City of	2,273.00	\$1,136.50	\$2,120.30	\$3,256.80
Norwalk-La Mirada Unified School District	378.00	\$189.00	\$0.00	\$189.00
O N K Farms	8.00	\$4.00	\$0.00	\$4.00
Oltmans Construction Company	3.00	\$1.50	\$0.00	\$1.50

Table 20 – Apportionment of Budget Among Rights Holders (Continued)

Party	APA (acre-feet)	Water Rights Panel	Administrative Body	Total Amount Billed
Orchard Dale Water District	1,254.00	\$627.00	\$1,178.73	\$1,805.73
OU2 Environmental Remediation Trust	7.97	\$3.99	\$0.00	\$3.99
PABCO Building Products, LLC	500.00	\$250.00	\$0.00	\$250.00
Paradise Memorial Park	16.00	\$8.00	\$0.00	\$8.00
Paramount, City of	5,883.00	\$2,941.50	\$5,456.01	\$8,397.51
Paramount Unified School District	46.00	\$23.00	\$62.51	\$85.51
Liberty Utilities Corporation	1,159.30	\$579.65	\$1,091.22	\$1,670.87
Patrician Associates Inc/Majestic Realty Company	12.00	\$6.00	\$0.00	\$6.00
Petersburg, L.P.	1.00	\$0.50	\$0.00	\$0.50
Pico Boys Baseball, Inc.	13.00	\$6.50	\$0.00	\$6.50
Pico Water District	3,624.00	\$1,812.00	\$3,368.65	\$5,180.65
Pico Rivera, City of	5,579.00	\$2,789.50	\$5,175.11	\$7,964.61
Puente Basin Water Agency	965.00	\$482.50	\$0.00	\$482.50
Rippy, Francine	4.07	\$2.04	\$0.00	\$2.04
Rockview Dairies, Inc.	101.00	\$50.50	\$113.33	\$163.83
Roman Catholic Archbishop of Los Angeles	347.00	\$173.50	\$340.64	\$514.14
Rosales, Elvira C	3.00	\$1.50	\$0.00	\$1.50
Rosing, Nancy	1.50	\$0.75	\$0.00	\$0.75
Rowland Water District	1.00	\$0.50	\$0.00	\$0.50
St John Bosco School	42.00	\$21.00	\$58.81	\$79.81
San Gabriel Valley Water Company	2,565.35	\$1,282.68	\$2,390.44	\$3,673.12
Santa Fe Springs, City of	4,035.78	\$2,017.89	\$3,749.15	\$5,767.04
Sativa L A County Water District	474.00	\$237.00	\$457.99	\$694.99
Scantlebury, Robert P.	4.00	\$2.00	\$23.70	\$25.70
Signal Hill, City of	2,022.00	\$1,011.00	\$1,888.37	\$2,899.37
Simmons Survivors Trust	33.00	\$16.50	\$0.00	\$16.50
South Montebello Irrigation District	1,268.00	\$634.00	\$1,191.66	\$1,825.66
Southern California Edison Company	670.00	\$335.00	\$639.10	\$974.10
South Gate, City of	11,183.00	\$5,591.50	\$10,353.32	\$15,944.82
Statewide Stations, Inc.	1.00	\$0.50	\$0.00	\$0.50
Suburban Water Systems	3,721.00	\$1,860.50	\$3,458.28	\$5,318.78
Tesoro Refining & Marketing Company LLC	54.00	\$27.00	\$0.00	\$27.00
Tract 180 Mutual Water Company	2,137.00	\$1,068.50	\$1,994.64	\$3,063.14
Tract 349 Mutual Water Company	423.00	\$211.50	\$410.87	\$622.37
Tucker, William M. & or Robertson, Bobby Ray Jr.	1.00	\$0.50	\$20.93	\$21.43
Vangrootheest, Ernest A	10.00	\$5.00	\$0.00	\$5.00
Vernon, City of	7,539.00	\$3,769.50	\$6,986.19	\$10,755.69
Virginia Country Club	274.00	\$137.00	\$273.19	\$410.19
WEMS, Inc., A California Corp.	8.00	\$4.00	\$0.00	\$4.00
Walnut Park Mutual Water Co	1,009.00	\$504.50	\$952.34	\$1,456.84
Whittier, City of	895.00	\$447.50	\$847.00	\$1,294.50
Whittier Union High School District	100.00	\$50.00	\$112.41	\$162.41
Wolfsberger, Helen/Joseph, Chris	2.00	\$1.00	\$0.00	\$1.00
Yamamoto, George and Alice Acct	14.00	\$7.00	\$32.94	\$39.94
Total	217,367.00	\$108,683.55	\$198,852.86	\$307,536.41

Figure 1 – Central Basin
(Showing groundwater production)

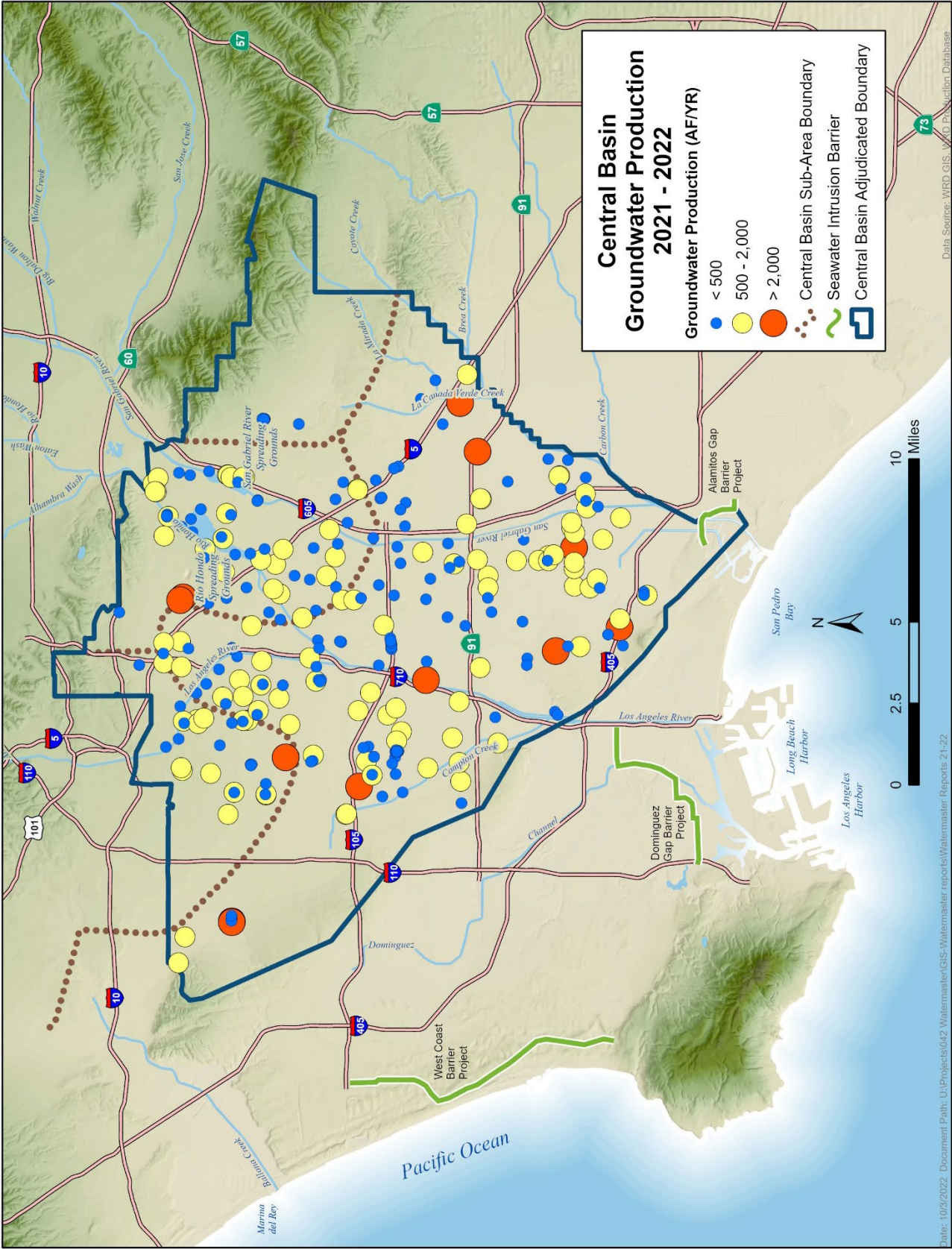

Figure 2 – Monthly Water Production
(Excludes non-consumptive use, includes storage withdrawals)

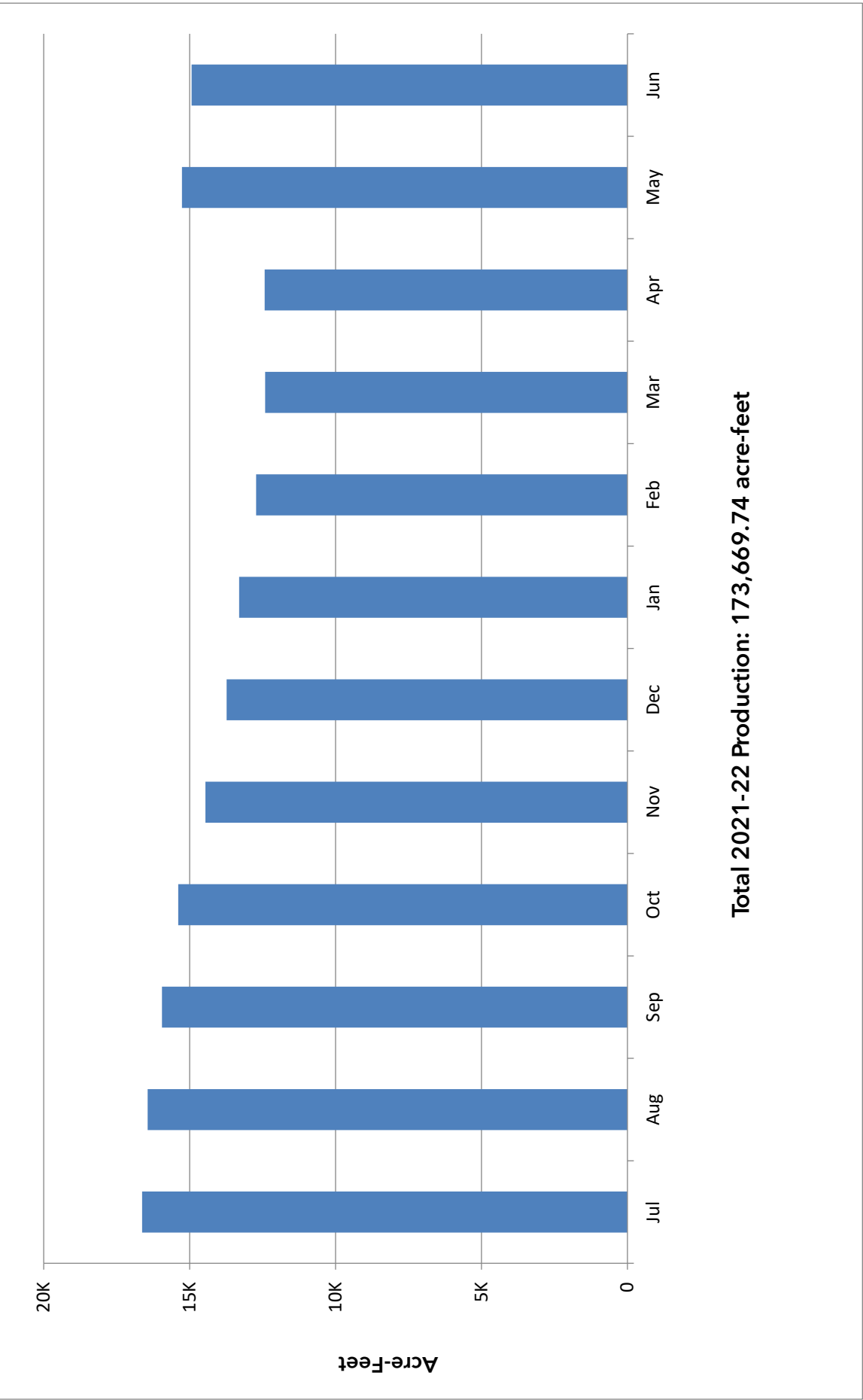

Figure 3 – Central Basin
(Showing key wells and facilities)

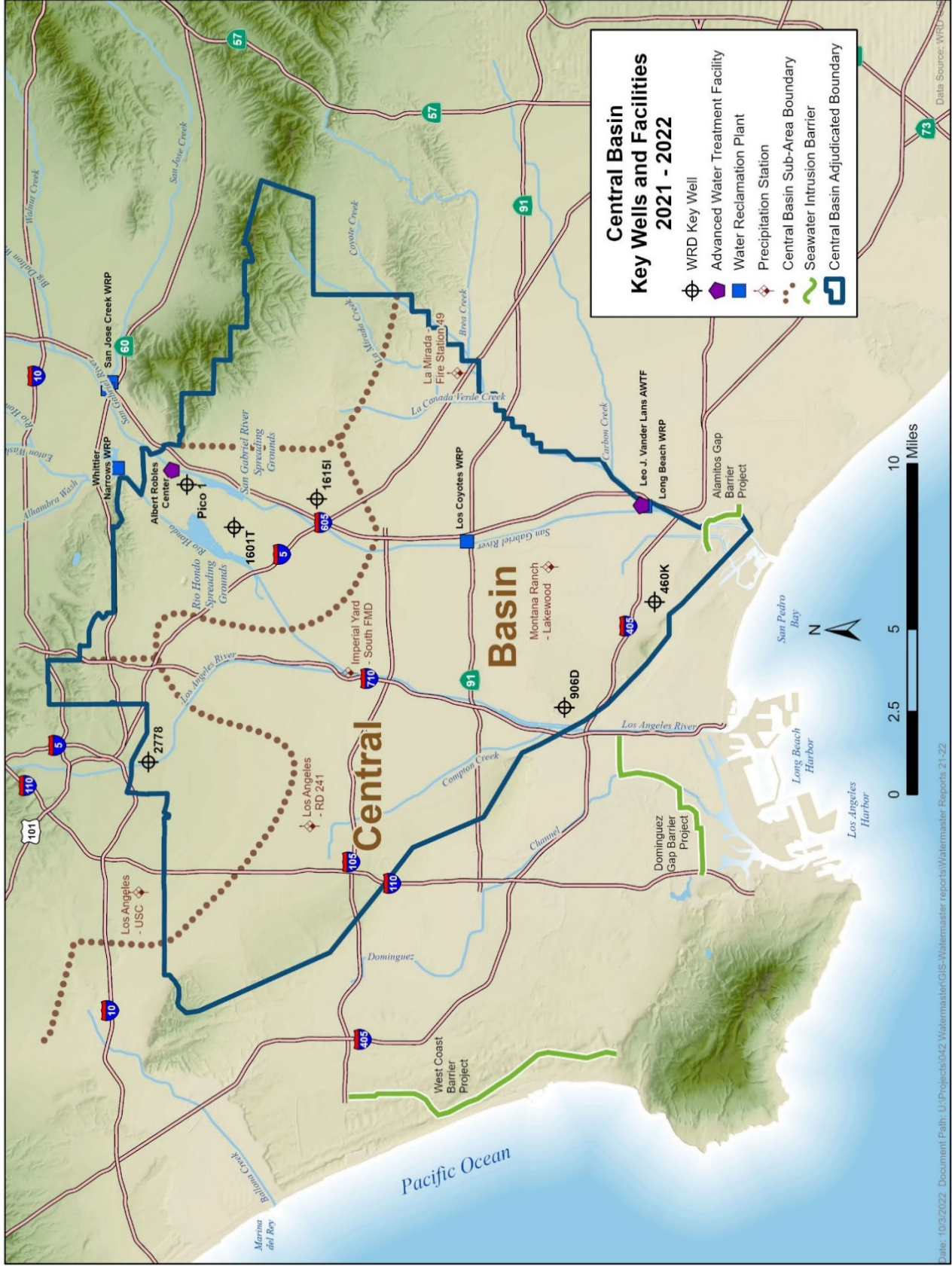

Figure 4 – Monthly Mean Precipitation

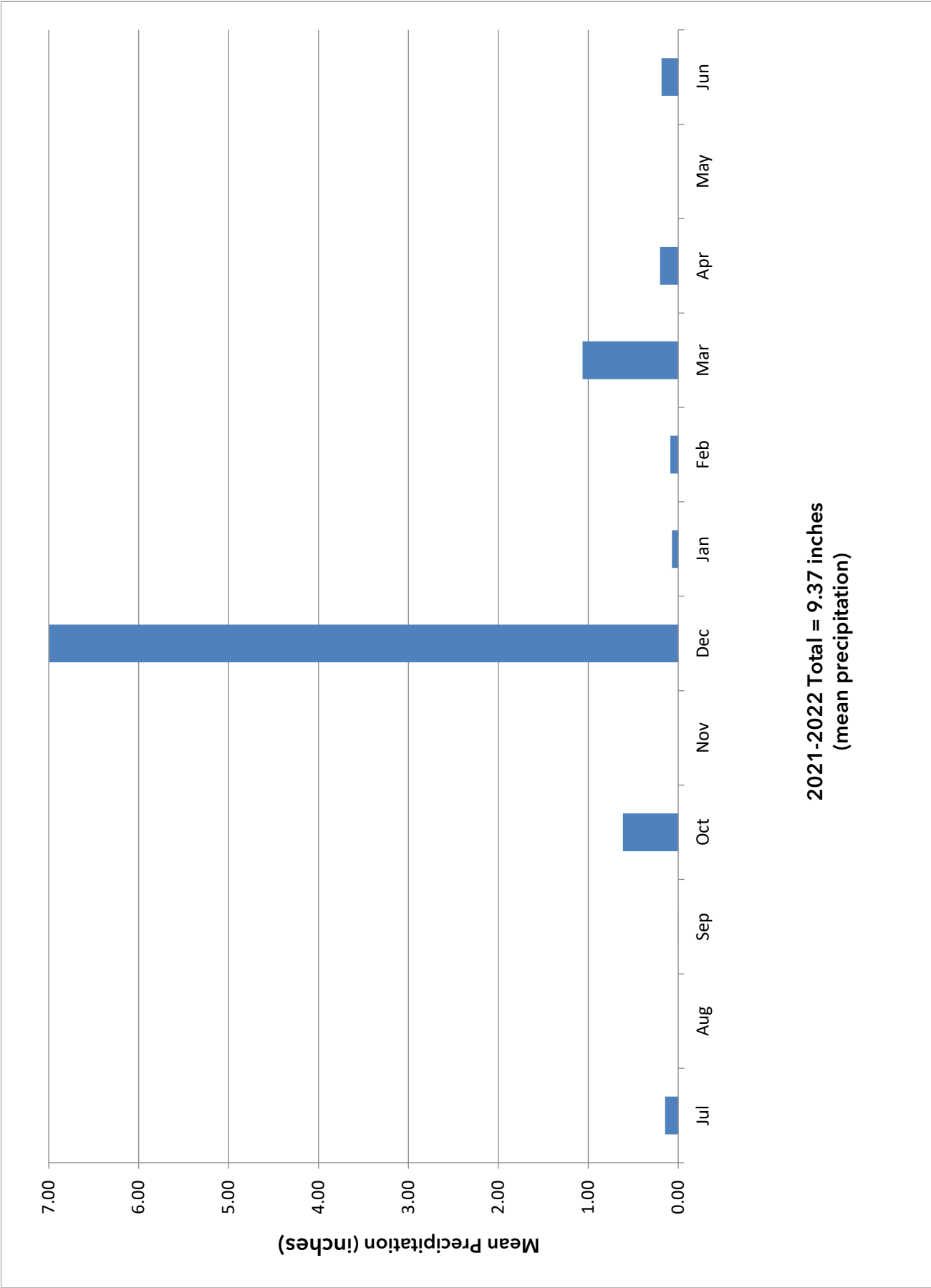

Figure 5 - Total Water Use
(Excludes Groundwater Recharge)

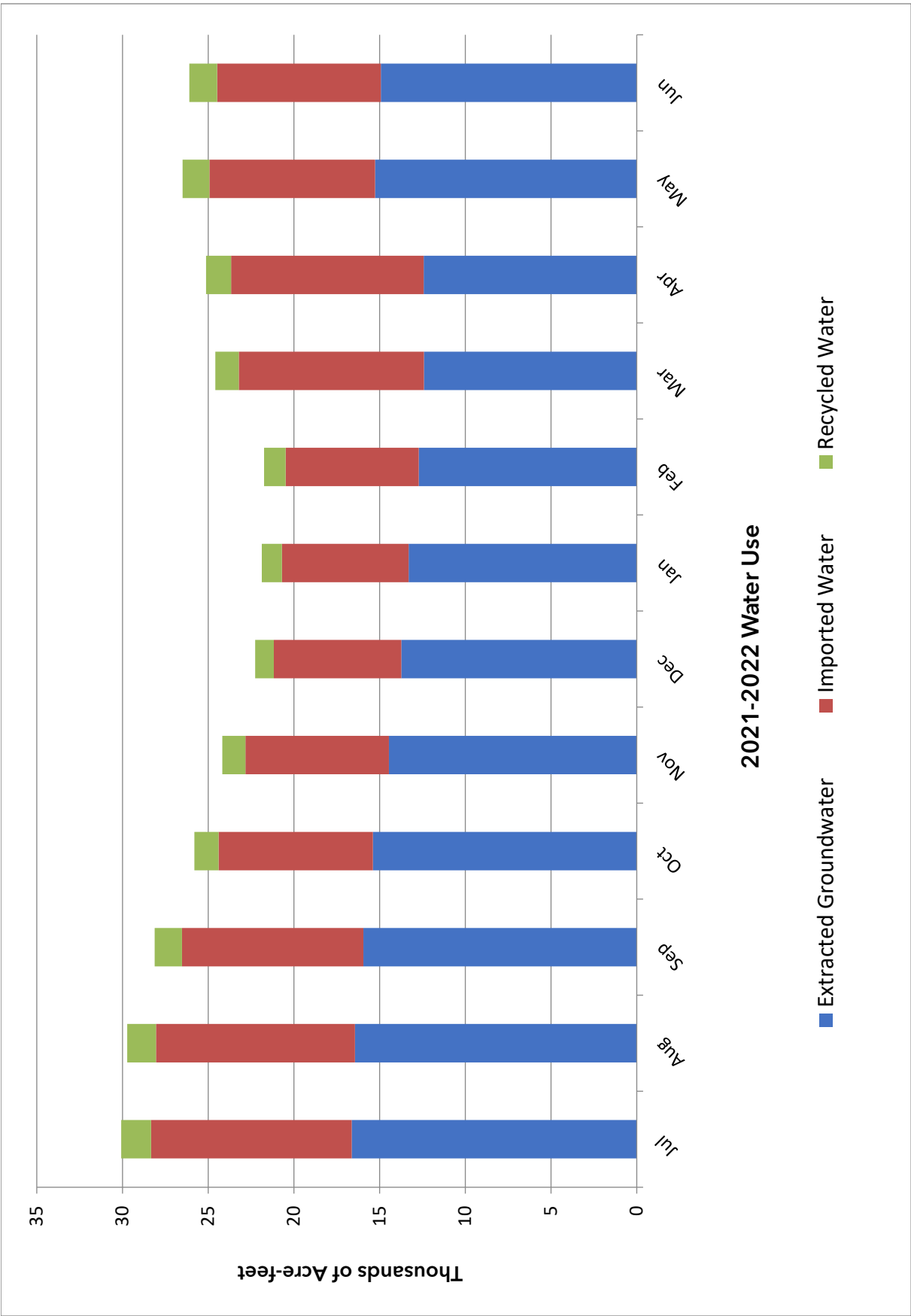
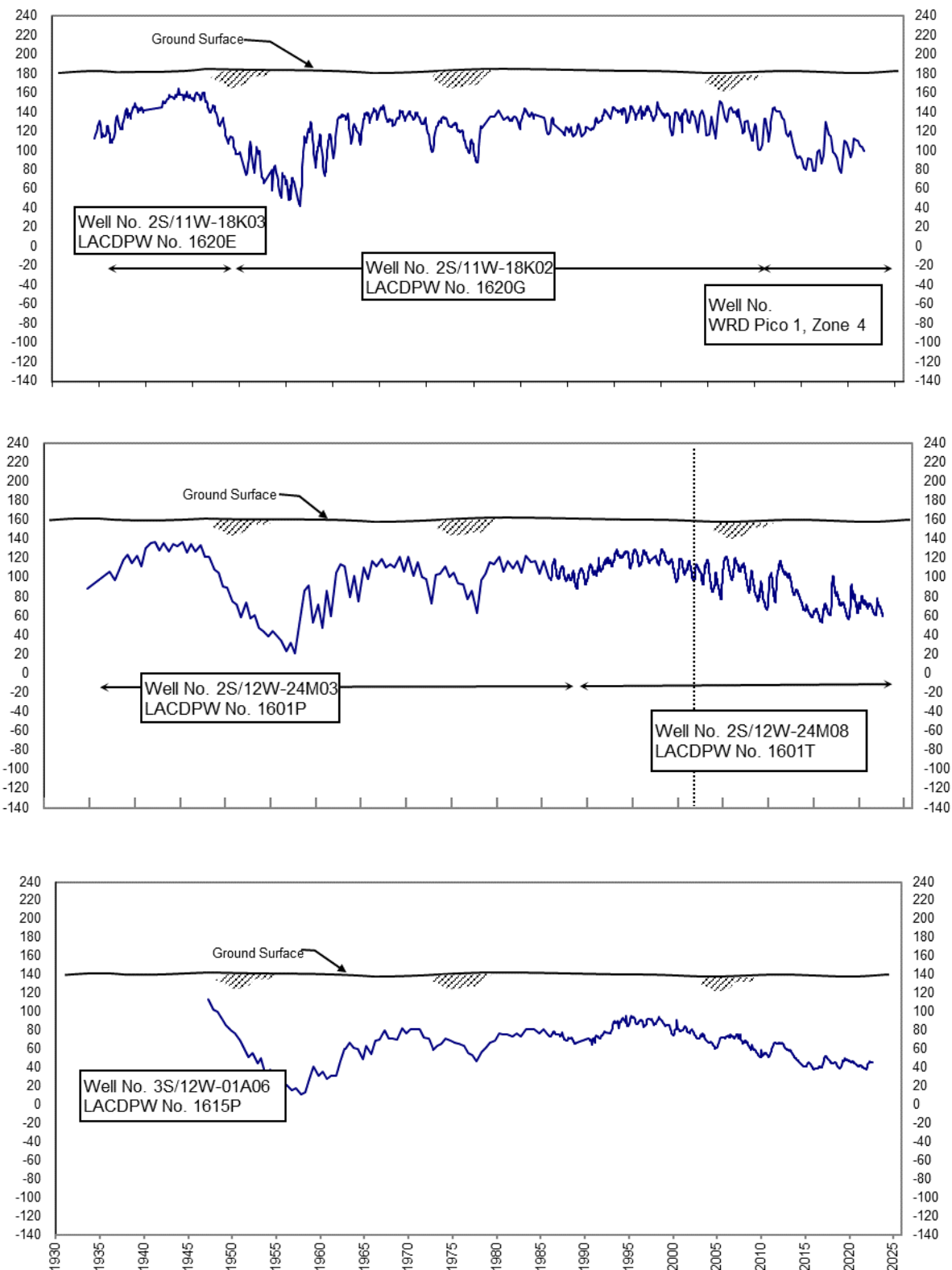

Figure 6 – Key Well Hydrographs – Montebello Forebay



See Figure 3 for all well locations.

X-Axis: Year

Y-Axis: Groundwater Elevation (feet mean sea level)

Figure 7 - Key Well Hydrographs - Central Basin Pressure Area

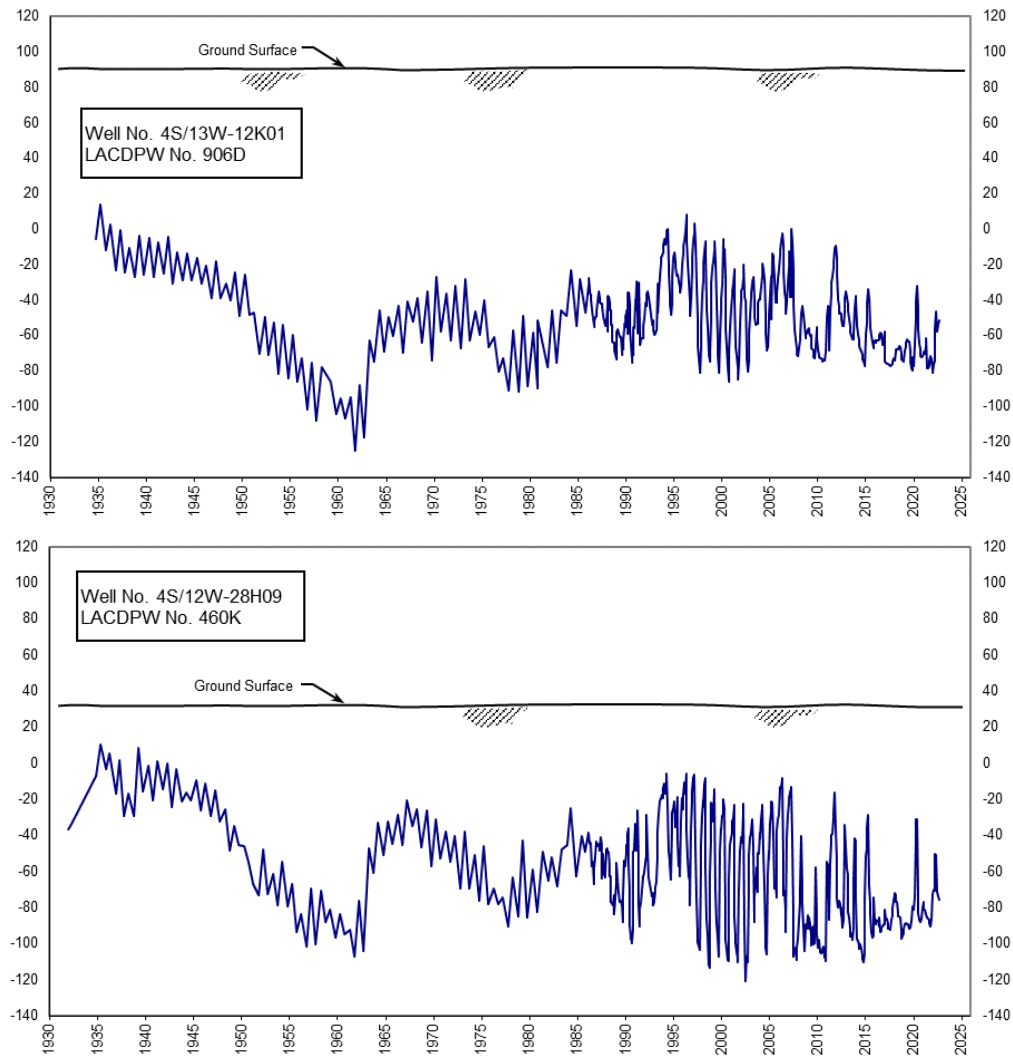
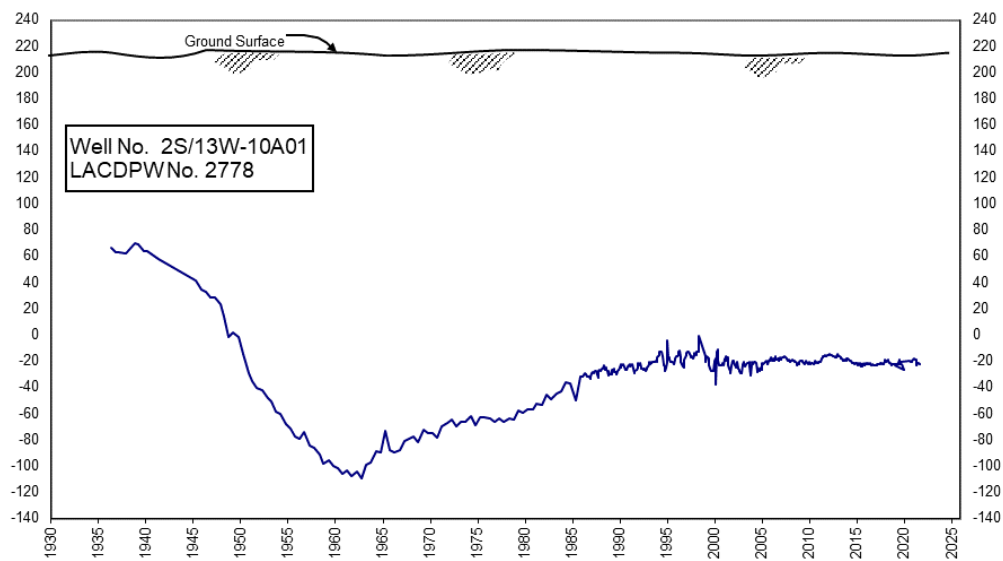

Figure 8 -Key Well Hydrographs - Los Angeles Forebay



See Figure 3 for all well locations.

X-Axis: Year

Y-Axis: Groundwater Elevation (feet mean sea level)

Appendix A

Groundwater Extractions

July 2021 – June 2022

(includes storage extractions)

Appendix A – Groundwater Extractions (acre-feet)

0020 – ABC Unified School District	JUL	AUG	SEPT	OCT	NOV	DEC	JAN	FEB	MAR	APR	MAY	JUN	TOTAL
SWN/Owner No.	2.16	4.10	0.50	0.00	0.00	0.09	2.01	0.18	0.00	0.82	0.00	1.79	11.65
4S/11W-07R03S/MESCH	2.16	4.10	0.50	0.00	0.00	0.09	2.01	0.18	0.00	0.82	0.00	1.79	11.65

0107- American Textile Maintenance Company	JUL	AUG	SEPT	OCT	NOV	DEC	JAN	FEB	MAR	APR	MAY	JUN	TOTAL
SWN/Owner No.	0.00	0.00	0.00	0.00	0.00	0.00	3.23	4.21	4.85	7.25	1.13	4.50	25.17
004S012W08N002S/	0.00	0.00	0.00	0.00	0.00	0.00	3.23	4.21	4.85	7.25	1.13	4.50	25.17

0160 – Artesia, City of	JUL	AUG	SEPT	OCT	NOV	DEC	JAN	FEB	MAR	APR	MAY	JUN	TOTAL
SWN/Owner No.	2.56	3.36	2.91	1.52	0.48	0.19	1.22	1.17	1.86	2.00	2.93	1.96	22.16
3S/11W-31N02S/1	2.56	3.36	2.91	1.52	0.48	0.19	1.22	1.17	1.86	2.00	2.93	1.96	22.16

0225- Atlas Iron & Metal Co	JUL	AUG	SEPT	OCT	NOV	DEC	JAN	FEB	MAR	APR	MAY	JUN	TOTAL
SWN/Owner No.	0.0	0.0	0.08	0.0	0.0	0.08	0.0	0.0	0.08	0.0	0.0	0.08	0.32
002S013W34Q002S/1	0.0	0.0	0.08	0.0	0.0	0.08	0.0	0.0	0.08	0.0	0.0	0.08	0.32

0387 – Bell Gardens, City of	JUL	AUG	SEPT	OCT	NOV	DEC	JAN	FEB	MAR	APR	MAY	JUN	TOTAL
SWN/Owner No.	95.05	89.99	17.13	0.00	0.00	0.00	0.00	0.00	0.00	0.00	0.00	0.00	202.17
2S/12W-28M02S/1	95.05	89.99	17.13	0.00	0.00	0.00	0.00	0.00	0.00	0.00	0.00	0.00	202.17

0410 – Bellflower, City of	JUL	AUG	SEPT	OCT	NOV	DEC	JAN	FEB	MAR	APR	MAY	JUN	TOTAL
SWN/Owner No.	57.93	65.75	61.02	56.37	50.83	42.17	46.04	49.64	57.46	53.57	61.09	76.52	678.39
3S/12W-27B02S/1	57.93	65.75	61.02	56.37	50.83	42.17	46.04	49.64	57.46	53.57	61.09	76.52	678.39

Appendix A – Groundwater Extractions Continued

0445 – Bellflower-Somerset Mutual Water Company	JUL	AUG	SEPT	OCT	NOV	DEC	JAN	FEB	MAR	APR	MAY	JUN	TOTAL
SWN/Owner No.	481.11	467.62	442.83	419.89	416.34	348.30	388.89	287.47	401.23	392.42	436.72	402.45	4,885.27
003S012W22M002S/884	0.00	0.00	10.34	39.92	37.59	28.69	30.27	28.79	18.22	21.63	24.09	25.83	265.37
003S012W23E004S/2587	67.92	61.90	58.29	58.48	59.53	55.30	39.98	54.50	60.40	55.31	61.02	58.23	690.86
003S012W26C002S/944	72.43	82.17	57.28	29.60	27.11	5.54	13.69	10.34	30.63	29.25	28.70	33.83	420.57
003S012W27B002S/1	240.24	233.71	219.31	197.86	231.23	183.14	231.86	111.67	200.86	186.48	215.29	184.18	2,435.83
003S012W27R001S/955	62.99	62.35	59.90	62.77	60.88	59.24	37.27	53.90	49.51	60.51	64.93	60.37	694.62
003S012W22M002S/884	37.53	27.49	37.71	31.26	0.00	16.39	35.82	28.27	41.61	39.24	42.69	40.01	378.02

0495 – Boeing Company (NCWUP)	JUL	AUG	SEPT	OCT	NOV	DEC	JAN	FEB	MAR	APR	MAY	JUN	TOTAL
SWN/Owner No.	0.00	0.00	13.40	0.00	0.00	6.45	0.00	0.00	6.43	0.00	0.00	8.21	34.49
4S/12W-99B99S/	0.00	0.00	13.40	0.00	0.00	6.45	0.00	0.00	6.43	0.00	0.00	8.21	34.49

0679 – California American Water Company	JUL	AUG	SEPT	OCT	NOV	DEC	JAN	FEB	MAR	APR	MAY	JUN	TOTAL
SWN/Owner No.	137.15	163.28	207.60	162.80	158.71	201.58	166.32	161.56	200.47	157.80	157.31	165.12	2,039.70
002S014W10Q002S/CREN	96.23	74.89	92.82	72.37	69.94	89.19	70.17	69.52	86.11	66.84	65.97	51.95	906.00
002S014W14C006S/VERN3	40.92	88.39	114.78	90.43	88.77	112.39	96.15	92.04	114.36	90.96	91.34	113.17	1,133.70

0742 – California Water Service Company (Dominguez)	JUL	AUG	SEPT	OCT	NOV	DEC	JAN	FEB	MAR	APR	MAY	JUN	TOTAL
SWN/Owner No.	128.18	127.61	120.52	114.39	115.36	116.12	122.50	111.21	87.20	92.90	94.71	89.72	1,320.42
003S013W35F001S/290-01	86.56	86.00	80.55	78.71	75.96	77.61	79.69	73.63	76.35	75.41	77.12	74.51	942.10
003S013W35H002S/297-01	41.62	41.61	39.97	35.68	39.40	38.51	42.81	37.58	10.85	17.49	17.59	15.21	378.32

Appendix A – Groundwater Extractions Continued

0740 – California Water Service Company (East LA)	JUL	AUG	SEPT	OCT	NOV	DEC	JAN	FEB	MAR	APR	MAY	JUN	TOTAL
SWN/Owner No.	797.30	729.20	760.76	911.60	870.52	802.81	961.20	945.52	982.50	947.34	799.20	767.41	10,275.36
002S012W04C001S/25-01	29.00	30.30	33.90	28.30	33.71	34.25	34.40	30.39	35.13	34.01	34.80	34.06	392.25
002S012W07G002S/39-02	84.13	107.10	104.60	107.00	104.97	106.44	111.22	86.58	92.37	103.49	82.50	102.75	1,193.15
002S012W07H001S/22-01	28.20	26.10	25.10	24.00	23.41	24.23	25.42	19.57	11.99	5.27	0.00	12.00	225.29
002S012W07Q004S/10-03	72.11	71.00	68.30	69.50	67.41	26.91	71.00	59.58	70.08	66.71	66.71	66.71	776.02
002S012W08F001S/43-01	48.90	48.70	58.00	59.10	45.85	46.92	47.79	40.33	46.95	45.23	47.37	45.46	580.60
002S012W08P001S/54-01	0.86	55.80	61.20	62.90	58.88	61.28	63.41	53.60	62.56	60.26	63.32	60.52	664.59
002S012W09Q0001S/62-01	209.20	154.10	235.71	250.50	235.32	231.42	229.39	196.76	243.47	235.17	47.66	0.00	2,268.70
002S012W09Q0002S/62-02	282.20	193.20	132.75	267.80	259.42	254.08	230.72	195.95	114.24	106.89	153.07	150.39	2,340.71
002S012W14M001S/63-01	0.00	0.00	0.00	0.00	0.00	0.00	135.91	227.38	264.17	251.08	268.97	255.24	1,402.75
002S012W17D002S/13-02	42.70	42.90	41.20	42.50	41.55	17.28	11.94	35.38	41.54	39.23	34.80	40.28	431.30

0690 – California, State of (Caltrans)	JUL	AUG	SEPT	OCT	NOV	DEC	JAN	FEB	MAR	APR	MAY	JUN	TOTAL
SWN/Owner No.	1.43	0.22	0.22	0.13	0.15	0.24	0.38	0.35	0.25	0.44	0.17	0.20	4.18
003S012W17E003S/1D3	0.93	0.03	0.03	0.01	0.03	0.01	0.02	0.01	0.06	0.02	0.03	0.05	1.23
003S012W17E004S/1D4	0.02	0.04	0.02	0.02	0.02	0.02	0.02	0.14	0.04	0.01	0.02	0.02	0.39
003S012W17E005S/1D5	0.00	0.00	0.00	0.00	0.00	0.14	0.00	0.00	0.00	0.00	0.00	0.00	0.14
003S012W17E007S/1D7	0.05	0.04	0.01	0.02	0.01	0.01	0.04	0.07	0.03	0.04	0.01	0.05	0.38
003S012W17E008S/1D6A	0.12	0.02	0.05	0.06	0.01	0.00	0.25	0.03	0.05	0.32	0.03	0.05	0.99
003S012W17F002S/1D8	0.11	0.01	0.01	0.00	0.01	0.01	0.00	0.09	0.05	0.01	0.03	0.01	0.34
003S012W17F003S/1D9	0.02	0.01	0.06	0.01	0.01	0.01	0.02	0.00	0.00	0.00	0.00	0.00	0.14
003S012W17F004S/1D10	0.06	0.02	0.02	0.01	0.02	0.03	0.03	0.01	0.02	0.04	0.05	0.02	0.33
003S012W17F005S/1D11	0.02	0.00	0.00	0.00	0.02	0.00	0.00	0.00	0.00	0.00	0.00	0.00	0.04
003S012W17F006S/1D12	0.10	0.05	0.02	0.00	0.02	0.01	0.00	0.00	0.00	0.00	0.00	0.00	0.20

Appendix A – Groundwater Extractions Continued

0826 – Cerritos, City of	JUL	AUG	SEPT	OCT	NOV	DEC	JAN	FEB	MAR	APR	MAY	JUN	TOTAL
SWN/Owner No.	768.76	787.21	724.10	661.40	633.24	513.05	487.44	549.01	630.70	618.26	655.20	646.86	7,675.23
003S011W28G005S/C-2	327.18	344.97	299.46	224.57	54.70	279.79	265.42	342.54	410.30	401.98	425.22	427.24	3,803.37
003S011W29N006S/C-1	228.15	226.82	214.90	227.02	216.99	233.26	222.02	206.47	220.40	216.28	229.98	219.62	2,661.91
003S012W26J003S/C-4	213.43	215.42	209.74	209.81	361.55	0.00	0.00	0.00	0.00	0.00	0.00	0.00	1,209.95

0970 – Coast Packing Company	JUL	AUG	SEPT	OCT	NOV	DEC	JAN	FEB	MAR	APR	MAY	JUN	TOTAL
SWN/Owner No.	14.12	12.71	12.13	12.27	12.76	13.67	12.79	10.77	13.27	13.70	12.73	11.61	152.53
002S013W11P003S/1	14.12	12.71	12.13	12.27	12.76	13.67	12.79	10.77	13.27	13.70	12.73	11.61	152.53

1017 – Commerce, City of	JUL	AUG	SEPT	OCT	NOV	DEC	JAN	FEB	MAR	APR	MAY	JUN	TOTAL
SWN/Owner No.	0.00	27.31	50.50	49.68	52.28	52.68	53.45	45.40	49.82	47.86	50.17	49.80	528.95
002S012W21G003S/4	0.00	27.31	50.50	49.68	0.00	52.68	53.45	45.40	49.82	47.86	50.17	49.80	476.67
002S012W21R002S/7	0.00	0.00	0.00	0.00	52.28	0.00	0.00	0.00	0.00	0.00	0.00	0.00	52.28

1020 – Compton, City of	JUL	AUG	SEPT	OCT	NOV	DEC	JAN	FEB	MAR	APR	MAY	JUN	TOTAL
SWN/Owner No.	697.43	684.89	643.17	625.80	566.68	498.42	529.43	524.17	570.23	586.11	610.62	608.13	7,145.08
003S013W11M003S/17	97.13	84.75	85.06	60.43	29.70	23.42	46.71	72.74	45.76	31.21	99.60	95.11	771.62
003S013W14F001S/18	92.35	146.41	85.13	80.22	90.00	129.96	162.67	172.50	107.02	176.51	203.75	207.27	1,653.79
003S013W14K003S/19	220.98	171.78	210.31	198.77	215.66	156.41	132.84	99.62	173.82	114.83	110.35	163.45	1,968.82
003S013W26C001S/13	134.76	134.09	127.33	126.61	95.31	62.54	106.64	121.22	123.48	129.03	132.50	86.29	1,379.80
003S013W27E002S/11	65.47	68.93	64.83	66.54	64.55	65.98	62.97	58.09	61.43	57.56	57.49	56.01	749.85
003S013W27G001S/15	86.74	78.93	70.51	93.23	71.46	60.11	17.60	0.00	58.72	76.97	6.93	0.00	621.20

1255 – Defense Logistic Agency Energy (NCWUP)	JUL	AUG	SEPT	OCT	NOV	DEC	JAN	FEB	MAR	APR	MAY	JUN	TOTAL
SWN/Owner No.	0.00	0.00	1.26	0.00	0.00	1.41	0.00	0.00	1.05	0.00	0.00	0.23	3.95
003S011W99A099S/REMED	0.00	0.00	1.26	0.00	0.00	1.41	0.00	0.00	1.05	0.00	0.00	0.23	3.95

Appendix A – Groundwater Extractions Continued

1333 - Demenno/Kerdoon (NCWUP)	JUL	AUG	SEPT	OCT	NOV	DEC	JAN	FEB	MAR	APR	MAY	JUN	TOTAL
SWN/Owner No.	0.00	0.00	0.78	0.00	0.00	0.68	0.00	0.00	0.59	0.00	0.00	0.64	2.69
003S013W14E001S/MW-5A	0.00	0.00	0.02	0.00	0.00	0.02	0.00	0.00	0.02	0.00	0.00	0.02	0.08
003S013W14M002S/RW-3	0.00	0.00	0.03	0.00	0.00	0.03	0.00	0.00	0.02	0.00	0.00	0.03	0.11
003S013W14M003S/RW-6	0.00	0.00	0.01	0.00	0.00	0.01	0.00	0.00	0.06	0.00	0.00	0.01	0.05
003S013W15H003S/RW-7	0.00	0.00	0.28	0.00	0.00	0.29	0.00	0.00	0.22	0.00	0.00	0.30	1.39
003S013W15H004S/RW-8	0.00	0.00	0.04	0.00	0.00	0.03	0.00	0.00	0.03	0.00	0.00	0.03	0.13
003S013W15H005S/RW-10	0.00	0.00	0.36	0.00	0.00	0.26	0.00	0.00	0.21	0.00	0.00	0.22	1.05
003S013W15H007S/RW-9	0.00	0.00	0.00	0.00	0.00	0.01	0.00	0.00	0.00	0.00	0.00	0.00	0.01
003S013W15J001S/RW-1	0.00	0.00	0.02	0.00	0.00	0.02	0.00	0.00	0.02	0.00	0.00	0.02	0.08
003S013W15J002S/RW-5	0.00	0.00	0.02	0.00	0.00	0.01	0.00	0.00	0.01	0.00	0.00	0.01	0.05

1450 - Downey, City of	JUL	AUG	SEPT	OCT	NOV	DEC	JAN	FEB	MAR	APR	MAY	JUN	TOTAL
SWN/Owner No.	1,497.24	1,317.73	1,354.38	1,234.28	1,123.71	993.47	1,045.82	1,033.24	1,183.82	1,121.88	1,303.40	1,246.81	14,455.78
002S012W27H001S/2	136.35	119.75	124.29	124.65	115.93	103.17	103.35	112.72	122.40	100.05	118.38	117.81	1,398.85
002S012W27R002S/4	0.00	0.00	5.27	1.78	0.00	0.00	299.80	338.14	199.66	342.86	375.65	89.42	1,652.58
002S012W28J006S/7	57.66	52.52	79.70	78.31	74.57	80.56	47.56	31.28	33.12	32.16	35.97	33.01	636.42
002S012W28Q001S/8	90.52	87.06	84.23	131.08	123.47	125.31	118.35	97.25	105.91	48.29	46.70	43.97	1,102.14
002S012W33M001S/17	102.05	90.95	96.60	75.68	12.25	10.26	16.04	14.40	23.04	80.88	102.40	81.47	706.02
002S012W35D004S/5	75.62	71.51	68.78	51.80	41.61	68.30	26.57	18.72	48.87	69.45	69.75	60.06	671.04
002S012W35P001S/10	115.98	64.35	0.00	0.00	0.00	0.00	0.00	0.00	0.00	0.00	0.00	0.00	180.33
003S012W02H004S/12	186.55	162.66	173.52	173.88	163.61	150.87	121.27	123.55	161.27	173.98	196.84	195.56	1,983.56
003S012W02L001S/15	61.38	51.88	33.26	27.63	6.80	7.76	8.89	5.26	19.66	40.49	46.39	41.46	350.86
003S012W03F001S/11	377.05	324.71	281.14	263.56	287.51	258.30	74.25	0.00	157.07	0.00	0.00	250.46	2,274.05
003S012W03J001S/16	30.16	45.72	90.23	48.72	72.86	50.08	75.91	106.01	113.27	73.51	98.53	105.56	910.56
003S012W03M001S/19	48.62	51.68	69.88	68.27	66.64	54.95	9.65	16.51	23.11	13.71	35.44	52.38	510.84
003S012W04D002S/18	27.35	25.83	16.62	9.65	22.56	8.45	30.84	35.71	35.23	25.58	31.39	26.66	295.87

Appendix A – Groundwater Extractions Continued

1450 – Downey, City of	JUL	AUG	SEPT	OCT	NOV	DEC	JAN	FEB	MAR	APR	MAY	JUN	TOTAL
SWN/Owner No.	1,497.24	1,317.73	1,354.38	1,234.28	1,123.71	993.47	1,045.82	1,033.24	1,183.82	1,121.88	1,303.40	1,246.81	14,455.78
003S012W04Q002S/23	89.92	76.31	95.76	76.11	45.09	33.75	38.44	62.43	70.79	65.01	73.62	76.72	803.95
003S012W09B001S/25	71.46	58.86	51.10	40.52	69.31	22.92	55.05	53.07	50.77	34.79	50.28	44.35	602.48
003S012W09G001S/29	26.57	33.94	84.00	62.64	21.50	18.79	19.85	18.19	19.65	21.12	22.06	27.92	376.23

1745 – Furr, Nancy J.	JUL	AUG	SEPT	OCT	NOV	DEC	JAN	FEB	MAR	APR	MAY	JUN	TOTAL
SWN/Owner No.	0.00	0.00	0.02	0.00	0.00	0.02	0.00	0.00	0.02	0.00	0.00	0.02	0.08
3S/12W-21G05S/1	0.00	0.00	0.02	0.00	0.00	0.02	0.00	0.00	0.02	0.00	0.00	0.02	0.08

1843 – Golden State Water Company	JUL	AUG	SEPT	OCT	NOV	DEC	JAN	FEB	MAR	APR	MAY	JUN	TOTAL
SWN/Owner No.	1,658.42	1,840.50	1,635.35	1,529.91	1,489.09	1,495.37	1,288.39	1,178.71	1,439.90	1,502.09	1,690.00	1,639.76	18,387.49
002S012W28N005S/Clara #2	0.00	0.00	0.00	0.00	0.00	0.00	0.00	0.24	0.00	0.06	0.00	0.00	0.30
002S012W29A004S/GAGE2	57.09	86.86	83.98	89.02	85.54	88.71	87.92	78.88	82.17	85.84	88.17	84.70	998.88
002S012W30G003S/WATSON1	37.53	34.56	34.86	64.00	61.85	58.91	59.23	72.72	86.29	60.90	67.50	67.75	706.10
002S013W21E001S/G0004	70.85	90.20	37.05	93.47	89.66	90.01	90.99	82.07	26.65	15.04	93.33	89.65	868.97
002S013W21K004S/CONVERSE1	8.06	33.45	26.71	26.52	21.16	19.35	22.05	23.82	39.16	39.79	19.63	23.05	302.75
002S013W21K007S/CONVERSE2	18.12	70.53	68.65	60.09	69.76	70.88	72.14	64.73	72.28	68.74	72.69	70.02	778.63
002S013W23J003S/Bissel 2	0.00	0.26	7.18	72.57	64.60	62.79	67.59	62.94	64.94	71.00	28.76	33.23	535.86
002S013W23R002S/Bissel 3	193.62	140.35	111.50	0.00	0.00	0.00	0.00	0.00	0.00	0.51	68.19	30.19	544.36
002S013W24Q004S/OTIS #3	2.25	75.52	73.10	37.36	60.65	84.33	26.15	0.00	1.40	13.78	96.44	90.29	561.27
002S013W27E003S/NA003	53.84	47.15	50.13	44.28	39.66	37.20	36.87	38.01	53.23	52.90	36.77	45.70	535.74
002S013W28G001S/M1003	60.93	45.18	59.71	76.51	71.03	67.30	66.09	64.27	70.59	77.14	73.54	72.79	805.08
002S013W28G002S/M1001	70.62	64.53	62.63	1.43	0.00	0.07	0.00	0.08	0.00	0.13	0.09	0.00	199.58
002S013W28G003S/M1002	78.18	67.09	65.93	78.86	74.48	71.11	73.18	65.45	71.37	79.58	81.38	78.57	885.18
003S011W07E001S/PIONEER1	68.85	69.02	63.84	71.85	68.88	71.15	65.06	63.46	64.01	67.11	70.06	65.95	809.24

Appendix A – Groundwater Extractions Continued

1843 – Golden State Water Company	JUL	AUG	SEPT	OCT	NOV	DEC	JAN	FEB	MAR	APR	MAY	JUN	TOTAL
SWN/Owner No.	1,658.42	1,840.50	1,635.35	1,529.91	1,489.09	1,495.37	1,288.39	1,178.71	1,439.90	1,502.09	1,690.00	1,639.76	18,387.49
003S011W18G006S/Dace Well #2	17.17	124.50	31.98	0.16	0.00	0.16	0.00	0.17	0.00	0.20	0.00	0.06	174.40
003S012W02R006S/ST003	0.00	0.00	0.00	0.00	0.00	2.61	51.15	65.54	72.60	64.59	48.09	76.69	381.27
003S012W07Q005S/CTY01	6.32	8.17	7.22	5.02	6.51	4.21	3.00	0.72	3.79	3.54	0.89	0.34	49.73
003S012W12A002S/PIONEER3	66.08	52.80	60.53	48.47	57.80	55.24	49.95	49.16	61.24	59.84	49.88	48.09	659.08
003S012W13A002S/IMPERIAL2	0.00	0.08	0.00	0.00	0.04	0.00	0.00	0.00	0.04	0.11	0.05	0.00	0.32
003S012W13B004S/IMPERIAL3	0.00	0.03	0.00	0.00	0.04	0.00	0.00	0.00	0.06	0.09	0.04	0.00	0.26
003S012W17A002S/MCK03	64.52	60.92	55.15	54.22	50.66	46.60	48.06	51.18	54.39	53.60	60.24	61.00	660.54
003S012W25Q003S/ROS02	101.97	104.72	100.25	102.43	100.63	102.33	102.18	95.39	105.86	104.29	105.59	102.54	1,228.18
003S012W36B001S/ROS01	75.71	66.37	62.60	67.13	60.32	61.62	61.53	56.63	60.10	60.15	63.49	61.62	757.27
003S013W04N001S/BEL03	122.56	119.66	120.27	116.90	119.74	121.75	24.46	0.73	89.07	114.45	118.68	110.79	1,179.06
003S013W04N004S/BEL04	135.54	136.25	138.22	142.95	137.44	140.51	28.38	0.76	82.25	133.00	139.75	121.04	1,336.09
003S013W10L002S/WLBK1	0.00	0.00	16.50	38.94	38.01	37.44	38.65	34.02	11.27	0.00	0.00	19.19	234.02
003S013W10L004S/WLBK3	84.92	85.12	64.42	38.86	38.04	37.48	38.65	34.14	66.75	74.36	79.63	62.15	704.52
004S011W07H002S/HAW01	0.23	1.29	0.34	20.03	12.84	0.00	0.00	0.00	0.00	0.00	0.22	0.92	35.87
004S011W07L005S/CEN06	132.25	124.95	129.45	143.92	99.46	83.51	66.64	86.53	103.00	109.00	117.98	119.54	1,316.23
004S011W07L006S/CEN07	118.98	124.62	89.51	21.39	30.34	79.84	108.47	86.66	97.04	91.89	108.76	103.57	1,061.07
004S011W18F002S/Juan04	12.23	6.32	13.64	13.53	29.95	0.26	0.00	0.41	0.35	0.46	0.16	0.33	77.64

2378 – Huntington Park, City of	JUL	AUG	SEPT	OCT	NOV	DEC	JAN	FEB	MAR	APR	MAY	JUN	TOTAL
SWN/Owner No.	287.48	293.53	263.99	275.95	269.19	224.23	225.34	210.24	231.14	220.35	224.14	216.17	2,941.75
002S013W23H001S/14	57.27	66.15	48.35	49.11	51.12	34.67	42.14	38.08	36.43	39.82	42.70	37.19	543.03
002S013W23J004S/18	137.87	139.20	133.60	139.02	133.00	101.76	96.72	85.92	101.40	97.81	100.45	99.70	1,366.45
002S013W25D004S/16	2.74	0.61	0.50	0.45	0.23	0.28	0.34	3.13	3.39	1.13	1.05	0.44	14.29
002S013W25Q001S/12	89.60	87.57	81.54	87.37	84.84	87.52	86.14	83.11	89.92	81.59	79.94	78.84	1,017.98

Appendix A – Groundwater Extractions Continued

2749 - La Habra Heights County Water District	JUL	AUG	SEPT	OCT	NOV	DEC	JAN	FEB	MAR	APR	MAY	JUN	TOTAL
SWN/Owner No.	330.84	327.35	287.68	267.74	237.23	147.67	146.66	188.72	223.19	229.71	256.30	267.33	2,910.42
002S011W19F001S/8	54.36	65.27	47.80	54.67	57.25	52.58	53.63	61.53	61.02	47.87	48.94	43.65	648.57
002S011W19M001S/9	53.97	56.51	54.63	57.02	52.24	51.05	49.74	48.14	18.38	0.00	0.00	0.00	441.68
002S011W19P002S/10	110.49	74.65	68.10	50.69	25.53	3.22	27.80	19.02	87.51	47.47	78.43	110.83	703.74
002S011W19P003S/11	112.02	130.92	117.15	105.36	102.21	40.82	15.49	60.03	56.28	134.37	128.93	112.85	1,116.43
2770 - Lakewood, City of Water Department	JUL	AUG	SEPT	OCT	NOV	DEC	JAN	FEB	MAR	APR	MAY	JUN	TOTAL
SWN/Owner No.	778.45	685.00	679.11	600.28	558.38	519.63	428.15	480.38	537.99	588.49	593.96	603.06	7,052.88
003S012W33A007S/LK002A	64.50	56.50	56.41	44.37	57.65	66.66	60.07	58.48	41.66	51.87	61.79	55.04	675.00
003S012W34F001S/LK018	85.52	70.44	68.27	51.16	66.38	85.04	74.45	70.71	30.45	30.10	73.46	69.15	775.13
004S011W07M001S/LK006	6.56	6.16	6.37	3.71	4.86	2.03	0.01	3.59	2.66	2.30	2.25	6.01	46.51
004S012W03A002S/LK015A	178.42	148.30	151.22	152.93	95.36	26.17	0.00	0.00	0.00	56.22	78.82	111.37	998.81
004S012W03H001S/LK017	111.23	96.62	104.96	102.28	99.75	126.22	105.09	102.99	79.26	77.86	110.67	98.99	1,215.92
004S012W05J001S/LK022	52.70	36.41	42.02	17.20	12.98	3.48	11.41	23.19	32.12	27.10	37.12	36.64	332.37
004S012W10G001S/LK004	88.62	70.05	76.81	73.86	67.85	80.41	74.99	76.07	53.80	52.08	85.97	72.45	872.96
004S012W10H001S/LK010	102.18	68.13	85.83	69.97	79.83	81.99	74.83	85.73	78.04	71.26	73.48	79.43	950.70
004S012W10H003S/LK008	88.26	57.81	87.22	84.80	73.72	47.63	27.30	59.62	75.65	70.04	70.40	73.98	816.43
004S012W10H004S/LK027	0.46	74.58	0.00	0.00	0.00	0.00	0.00	0.00	144.35	149.66	0.00	0.00	369.05
3780 - Liberty Utilities Corporation	JUL	AUG	SEPT	OCT	NOV	DEC	JAN	FEB	MAR	APR	MAY	JUN	TOTAL
SWN/Owner No.	467.07	455.36	426.62	400.02	369.14	340.51	350.31	346.82	390.61	384.43	405.65	395.25	4,731.79
003S012W11K006S/41A	0.10	0.06	0.00	0.05	0.00	0.11	0.00	0.00	0.04	0.06	0.05	0.00	0.47
003S012W16H001S/40D	45.14	50.11	46.30	43.53	37.77	38.96	43.85	50.85	50.66	46.69	44.66	43.16	541.68
003S013W09H001S/19C	208.67	204.89	182.06	165.74	182.69	164.02	170.66	164.76	192.18	188.56	195.09	192.99	2,212.31
003S013W13F004S/4B	60.10	48.54	53.43	53.41	51.55	52.57	51.82	46.29	54.78	57.06	37.40	20.17	587.12
003S013W16K002S/12C	64.91	62.29	63.35	60.98	27.94	25.00	22.49	25.81	23.10	28.37	34.37	34.68	473.29

Appendix A – Groundwater Extractions Continued

3780 – Liberty Utilities Corporation	JUL	AUG	SEPT	OCT	NOV	DEC	JAN	FEB	MAR	APR	MAY	JUN	TOTAL
SWN/Owner No.	467.07	455.36	426.62	400.02	369.14	340.51	350.31	346.82	390.61	384.43	405.65	395.25	4,731.79
003S013W25F004S/9D	88.15	89.47	81.48	76.31	69.19	59.85	61.49	59.11	69.85	63.69	94.08	104.25	916.92
2890- Little Lake Cemetery District	JUL	AUG	SEPT	OCT	NOV	DEC	JAN	FEB	MAR	APR	MAY	JUN	TOTAL
SWN/Owner No.	0.00	0.00	0.00	0.00	0.00	0.00	0.00	0.00	0.00	0.09	1.43	3.21	4.73
003S011W06N001S/1	0.00	0.00	0.00	0.00	0.00	0.00	0.00	0.00	0.00	0.09	1.43	3.21	4.73
2884 – Lincoln Memorial Park Inc	JUL	AUG	SEPT	OCT	NOV	DEC	JAN	FEB	MAR	APR	MAY	JUN	TOTAL
SWN/Owner No.	2.59	1.82	1.69	0.36	0.67	0.04	0.09	0.44	0.58	0.16	0.77	1.42	10.63
003S013W28F001S/	2.59	1.82	1.69	0.36	0.67	0.04	0.09	0.44	0.58	0.16	0.77	1.42	10.63
2910 – Long Beach, City of	JUL	AUG	SEPT	OCT	NOV	DEC	JAN	FEB	MAR	APR	MAY	JUN	TOTAL
SWN/Owner No.	2,859.49	2,726.28	2,718.84	2,645.25	2,612.04	2,619.84	2,330.28	2,236.72	204.90	486.40	2,528.05	2,444.73	26,412.82
004S/12W-13F002S/COM21	145.68	142.47	135.82	145.45	143.93	148.93	151.20	138.51	0.00	19.45	155.89	147.93	1,475.26
004S012W03A002S/LK015A	0.00	0.00	9.99	9.92	35.92	0.00	0.00	0.00	0.00	0.00	58.27	27.65	141.75
004S012W06J002S/NLB11	21.40	20.82	19.58	20.08	18.76	18.82	19.10	20.91	1.13	0.00	0.00	0.00	160.60
004S012W08M001S/NLB12	407.32	402.65	385.55	393.53	380.51	390.34	395.04	358.99	0.00	144.23	422.38	392.22	4,072.76
004S012W10H003S/LK008	0.00	0.00	0.00	0.00	0.00	27.62	45.89	24.01	0.00	0.00	0.00	0.00	97.52
004S012W10H004S/LK027	251.08	123.60	240.21	244.50	227.94	243.87	225.58	219.57	63.20	35.16	216.39	235.68	2,326.78
004S012W13G001S/1	23.57	14.68	15.72	15.31	0.00	7.16	0.00	10.98	0.00	13.31	13.81	17.20	131.74
004S012W13H001S/COM20	140.97	137.41	127.01	126.23	121.01	121.06	118.86	22.86	0.00	0.00	0.00	33.19	948.60
004S012W14A002S/COM10	90.10	91.61	84.96	79.77	89.05	92.47	93.30	85.03	9.96	2.68	96.27	91.85	907.05
004S012W14A004S/COM18	64.41	66.79	61.48	65.88	64.55	68.04	69.54	64.19	18.06	34.02	5.08	0.00	582.04
004S012W14B002S/COM17	60.84	61.33	56.48	58.79	56.60	57.98	57.39	52.61	6.19	7.66	60.72	57.54	594.13
004S012W14D004S/COM14	225.19	225.18	210.56	215.32	209.54	216.99	218.44	201.17	0.00	78.88	248.68	229.89	2,279.84
004S012W15A001S/COM16	134.47	133.25	125.14	128.51	123.34	126.35	126.94	24.10	0.00	0.00	0.00	16.54	938.64
004S012W15B003S/COM15	115.75	116.09	109.42	61.54	54.19	77.28	80.61	99.91	12.42	32.87	120.56	103.92	984.56

Appendix A – Groundwater Extractions Continued

2910 – Long Beach, City of	JUL	AUG	SEPT	OCT	NOV	DEC	JAN	FEB	MAR	APR	MAY	JUN	TOTAL
SWN/Owner No.	2,859.49	2,726.28	2,718.84	2,645.25	2,612.04	2,619.84	2,330.28	2,236.72	204.90	486.40	2,528.05	2,444.73	26,412.82
004S012W15N001S/COM25	95.74	92.78	85.08	83.80	79.37	81.99	86.58	81.41	0.00	34.39	111.15	101.96	934.25
004S012W16A001S/COM24	132.13	131.59	124.65	126.97	122.56	126.15	126.43	118.93	0.00	4.97	143.80	131.01	1,289.19
004S012W16J003S/CIT09	123.35	117.26	96.00	120.53	115.40	122.41	125.29	112.97	0.00	16.32	127.86	118.46	1,195.85
004S012W16R001S/CIT08	0.00	0.00	0.00	0.00	1.50	0.48	0.00	1.57	0.69	0.00	0.00	1.57	5.81
004S012W17E001S/DEV09	75.03	73.66	60.65	64.32	62.83	64.54	70.18	62.94	0.00	26.62	79.99	71.03	711.79
004S012W20G001S/DEV05	11.68	11.15	7.47	0.63	2.08	0.00	0.00	0.90	0.00	0.00	0.00	2.19	36.10
004S012W20K001S/CIT10	344.84	344.01	329.03	338.77	326.83	237.45	0.00	244.44	84.84	12.46	377.47	346.65	2,986.79
004S012W21M007S/CIT7A	148.37	141.77	133.85	58.22	79.75	88.83	0.00	0.00	0.00	0.00	0.00	0.00	650.79
004S012W23C001S/WIL1A	162.72	143.36	147.13	141.10	153.00	155.16	169.17	155.65	0.00	3.46	177.59	170.36	1,578.70
004S012W24M008S/WIS1A	0.00	51.67	78.71	79.32	78.56	81.33	83.35	72.94	8.41	9.68	35.81	80.54	660.32
004S012W28H006S/ALA8	68.69	68.09	64.63	65.82	63.10	64.59	67.39	60.67	0.00	10.24	76.33	63.93	673.48
004S012W28H012S/ALA13	16.16	15.06	9.72	0.94	1.72	0.00	0.00	1.46	0.00	0.00	0.00	3.42	48.48

4345 – Los Angeles County Public Works – Sativa Water System	JUL	AUG	SEPT	OCT	NOV	DEC	JAN	FEB	MAR	APR	MAY	JUN	TOTAL
SWN/Owner No.	0.15	0.50	0.23	0.12	0.06	0.08	0.14	0.46	0.22	0.15	0.24	0.22	2.57
003S013W15G001S/3	0.06	0.06	0.08	0.07	0.03	0.03	0.10	0.38	0.15	0.04	0.12	0.11	1.23
003S013W15M005S/5	0.09	0.44	0.15	0.05	0.03	0.05	0.04	0.08	0.07	0.11	0.12	0.11	1.34

2930 – Los Angeles County Rancho Los Amigos	JUL	AUG	SEPT	OCT	NOV	DEC	JAN	FEB	MAR	APR	MAY	JUN	TOTAL
SWN/Owner No.	25.31	26.79	19.13	21.03	12.14	11.57	11.70	18.79	18.08	15.97	25.97	17.78	224.26
003S012W05P001S/DW002	0.00	0.00	0.00	0.00	0.00	0.00	0.00	0.00	0.00	0.00	0.01	0.00	0.01
003S012W05P003S/DW001	25.31	26.79	19.13	21.03	12.14	11.57	11.70	18.79	18.08	15.97	25.96	17.78	224.25

Appendix A – Groundwater Extractions Continued

2920 – Los Angeles, City of Dept of Water and Power	JUL	AUG	SEPT	OCT	NOV	DEC	JAN	FEB	MAR	APR	MAY	JUN	TOTAL
SWN/Owner No.	0.00	3.47	377.66	514.42	471.90	495.04	512.61	165.49	523.20	487.34	502.90	507.68	4,561.71
002S014W23H014S/5	0.00	0.29	0.42	0.22	0.32	0.26	0.31	0.22	0.19	0.20	0.16	0.50	3.09
002S014W23H018S/MH-PW-12	0.00	0.28	185.49	253.11	231.81	242.37	250.52	80.40	246.42	237.47	245.03	126.08	2,098.98
002S014W23H019S/MH-PW-11	0.00	1.97	191.10	260.30	239.13	251.68	261.07	84.24	275.86	248.89	257.10	240.19	2,311.53
002S014W23H020S/MH-PW-10	0.00	0.30	0.22	0.35	0.18	0.26	0.23	0.21	0.24	0.26	0.22	0.21	2.68
002S014W23H021S/MH-PW-08	0.00	0.35	0.25	0.33	0.30	0.25	0.25	0.28	0.24	0.28	0.28	140.58	143.39
No state well number/1391E	0.00	0.28	0.18	0.11	0.16	0.22	0.23	0.14	0.25	0.24	0.11	0.12	2.04

3010 – Lunday-Thagard Oil Company	JUL	AUG	SEPT	OCT	NOV	DEC	JAN	FEB	MAR	APR	MAY	JUN	TOTAL
SWN/Owner No.	7.16	6.91	5.48	7.07	6.77	6.42	6.80	5.03	6.58	6.40	4.62	0.00	69.24
3S/12W-05D05S/SLY	7.16	6.91	5.48	7.07	6.77	6.42	6.80	5.03	6.58	6.40	4.62	0.00	69.24

3080 – Lynwood Park Mutual Water Company	JUL	AUG	SEPT	OCT	NOV	DEC	JAN	FEB	MAR	APR	MAY	JUN	TOTAL
SWN/Owner No.	6.15	7.54	3.94	7.13	7.88	5.11	7.74	5.87	5.24	6.93	7.28	12.38	83.19
003S013W10R008S/NW25	0.07	0.09	0.09	0.06	0.11	0.06	0.08	0.12	0.14	0.09	0.08	0.09	1.08
003S013W10R009S/SOUTH	5.68	6.75	3.55	6.97	7.67	5.05	7.56	5.75	5.00	6.84	7.10	12.29	80.21
003S013W15H001S/MONA	0.40	0.70	0.30	0.10	0.10	0.00	0.10	0.00	0.10	0.00	0.10	0.00	1.90

3060 – Lynwood, City of	JUL	AUG	SEPT	OCT	NOV	DEC	JAN	FEB	MAR	APR	MAY	JUN	TOTAL
SWN/Owner No.	494.41	497.13	458.26	428.21	375.10	351.64	331.69	285.52	304.98	294.66	304.60	301.07	4,427.27
003S013W10K001S/19	212.63	208.06	193.20	173.98	159.80	101.51	0.00	0.00	0.00	0.00	0.00	0.00	1,049.18
003S013W12E004S/8	131.51	132.61	124.05	104.12	103.41	127.67	150.70	119.16	119.18	114.35	119.45	112.47	1,458.68
003S013W12J001S/5	25.88	32.07	44.71	32.32	13.04	44.74	64.38	57.42	63.77	60.21	70.79	68.50	577.83
003S013W13D001S/9	124.39	124.39	96.30	117.79	98.85	77.72	116.61	108.94	122.03	120.10	114.36	120.10	1,341.58

Appendix A – Groundwater Extractions Continued

3170 – Maywood Mutual Water Company No. 1		JUL	AUG	SEPT	OCT	NOV	DEC	JAN	FEB	MAR	APR	MAY	JUN	TOTAL
SWN/Owner No.		59.47	59.37	55.05	54.59	50.32	48.01	50.58	45.74	51.60	50.82	54.11	52.82	632.48
002S013W24B002S/4		51.77	57.21	53.07	52.21	47.43	45.98	50.58	45.74	51.60	50.82	54.11	52.82	613.34
002S013W24F001S/3		7.70	2.16	1.98	2.38	2.89	2.03	0.00	0.00	0.00	0.00	0.00	0.00	19.14

3180 – Maywood Mutual Water Company No. 2		JUL	AUG	SEPT	OCT	NOV	DEC	JAN	FEB	MAR	APR	MAY	JUN	TOTAL
SWN/Owner No.		84.66	151.43	86.52	83.84	81.53	77.97	77.75	75.62	86.51	84.59	81.64	97.63	1,069.69
002S012W18M001S/52ST		84.66	88.34	77.50	25.20	20.76	44.91	13.96	25.50	41.32	47.64	47.82	44.78	562.39
002S013W13M002S/MAYAV		0.00	63.09	9.02	58.64	60.77	33.06	63.79	50.12	45.19	36.95	33.82	52.85	507.30

3190 – Maywood Mutual Water Company No. 3		JUL	AUG	SEPT	OCT	NOV	DEC	JAN	FEB	MAR	APR	MAY	JUN	TOTAL
SWN/Owner No.		132.16	133.12	122.90	121.21	104.12	126.30	107.12	108.17	115.97	114.26	116.44	114.89	1,416.66
002S012W19C003S/7		26.48	25.67	16.54	17.89	13.52	9.95	0.00	0.00	0.00	0.00	0.00	0.00	110.05
002S012W19J003S/Well		20.56	24.95	28.00	23.34	10.10	32.05	28.80	38.03	39.18	39.82	40.29	42.89	368.01
002S012W19M004S/8		85.12	82.50	78.36	79.98	80.50	84.30	78.32	70.14	76.79	74.44	76.15	72.00	938.60

3360 – Montebello Land and Water Company		JUL	AUG	SEPT	OCT	NOV	DEC	JAN	FEB	MAR	APR	MAY	JUN	TOTAL
SWN/Owner No.		283.49	283.62	265.85	253.18	238.03	222.47	214.16	214.49	234.28	257.92	259.07	257.74	2,984.30
002S012W11G001S/14		67.09	61.84	69.36	58.80	48.27	35.50	50.57	60.05	46.16	82.37	71.16	61.15	712.32
002S012W11R004S/11A		21.73	17.48	15.93	7.20	7.26	3.35	8.27	8.14	3.27	0.00	0.00	14.38	107.01
002S012W12E005S/9		16.49	32.44	31.12	25.67	24.04	38.57	27.47	35.62	41.20	33.93	48.32	52.31	407.18
002S012W12E006S/10		37.80	43.70	24.21	34.84	44.85	29.24	34.79	30.42	37.06	33.98	17.78	35.37	404.04
002S012W12E007S/8A		50.45	36.99	34.34	39.59	34.30	36.00	9.50	0.00	0.00	0.00	0.00	0.00	241.17
002S012W12E008S/12		46.77	49.91	50.11	44.34	39.66	33.37	36.44	29.24	43.85	39.37	65.10	46.26	524.42
002S012W12M002S/7		43.16	41.26	40.78	42.74	39.65	46.44	47.12	51.02	62.74	68.27	56.71	48.27	588.16

Appendix A – Groundwater Extractions Continued

3517 – Newark Group, Inc., The	JUL	AUG	SEPT	OCT	NOV	DEC	JAN	FEB	MAR	APR	MAY	JUN	TOTAL
SWN/Owner No.	13.35	13.91	11.02	13.09	15.86	14.41	14.03	12.81	14.32	14.25	12.78	11.66	161.49
002S012W20E001S/1	13.35	13.91	11.02	13.09	15.86	10.95	6.71	0.00	3.38	14.25	10.37	2.32	115.21
002S012W20M002S/2	0.00	0.00	0.00	0.00	0.00	3.46	7.32	12.81	10.94	0.00	2.41	9.34	46.28

3546 – Northrop Grumman/Omega Chemical (NCWUP)	JUL	AUG	SEPT	OCT	NOV	DEC	JAN	FEB	MAR	APR	MAY	JUN	TOTAL
SWN/Owner No.	0.46	0.31	0.32	0.18	0.16	0.32	0.40	0.33	0.40	0.37	0.38	0.30	3.93
002S011W28E004S/EW-4	0.00	0.00	0.00	0.00	0.01	0.00	0.00	0.00	0.00	0.00	0.00	0.00	0.01
002S011W28E005S/EW-5	0.01	0.01	0.01	0.00	0.00	0.01	0.01	0.01	0.01	0.01	0.01	0.01	0.10
No state well number/DPE-8	0.10	0.06	0.07	0.03	0.02	0.07	0.08	0.05	0.06	0.06	0.07	0.05	0.72
No state well number/DPE-3	0.06	0.04	0.04	0.03	0.02	0.03	0.02	0.04	0.05	0.05	0.04	0.03	0.45
No state well number/DPE-9	0.20	0.14	0.14	0.06	0.06	0.09	0.11	0.09	0.12	0.10	0.11	0.09	1.31
No state well number/DPE-4	0.09	0.06	0.06	0.03	0.03	0.06	0.10	0.08	0.09	0.08	0.09	0.07	0.84
No state well number/DPE-5	0.00	0.00	0.00	0.03	0.02	0.06	0.08	0.06	0.07	0.07	0.06	0.05	0.50

3550 – Norwalk, City of	JUL	AUG	SEPT	OCT	NOV	DEC	JAN	FEB	MAR	APR	MAY	JUN	TOTAL
SWN/Owner No.	123.66	106.50	118.36	72.03	84.41	92.13	67.41	38.50	33.39	32.73	34.29	105.28	908.69
003S011W18K003S/10	83.84	66.96	81.37	37.24	53.21	63.01	37.35	9.01	0.01	0.00	0.00	71.14	503.14
003S012W13L001S/LEF	1.36	1.86	3.51	3.62	1.48	2.30	0.69	0.10	1.63	1.52	7.92	0.93	26.92
003S012W13Q001S/TAD	38.46	37.68	33.48	31.17	29.72	26.82	29.37	29.39	31.75	31.21	26.37	33.21	378.63

3640 – Orchard Dale Water District	JUL	AUG	SEPT	OCT	NOV	DEC	JAN	FEB	MAR	APR	MAY	JUN	TOTAL
SWN/Owner No.	204.42	206.45	183.04	170.71	151.26	130.16	129.88	130.86	150.64	149.60	167.38	170.64	1,945.04
002S011W19F001S/	33.59	41.17	30.42	34.86	36.50	46.34	47.50	42.67	41.19	31.17	31.96	27.86	445.23
002S011W19M001S/	33.34	35.64	34.75	36.35	33.31	45.00	44.04	33.38	12.40	0.00	0.00	0.00	308.21
002S011W19P002S/10	68.27	47.08	43.33	32.32	16.28	2.84	24.62	13.19	59.07	30.92	51.22	70.75	459.89
002S011W19P003S/	69.22	82.56	74.54	67.18	65.17	35.98	13.72	41.62	37.98	87.51	84.20	72.03	731.71

Appendix A – Groundwater Extractions Continued

3745 – Paradise Memorial Park	JUL	AUG	SEPT	OCT	NOV	DEC	JAN	FEB	MAR	APR	MAY	JUN	TOTAL
SWN/Owner No.	0.15	0.15	0.14	0.14	0.03	0.27	0.27	0.27	0.45	0.98	3.16	3.75	9.76
3S/12W-01K09S/1	0.15	0.15	0.14	0.14	0.03	0.27	0.27	0.27	0.45	0.98	3.16	3.75	9.76

3760 – Paramount Unified School District	JUL	AUG	SEPT	OCT	NOV	DEC	JAN	FEB	MAR	APR	MAY	JUN	TOTAL
SWN/Owner No.	2.45	2.45	2.45	0.75	0.75	0.75	0.75	0.75	1.51	1.28	1.28	3.12	18.29
3S/12W-33F02S/COKE	2.45	2.45	2.45	0.75	0.75	0.75	0.75	0.75	1.51	1.28	1.28	3.12	18.29

3755 – Paramount, City of	JUL	AUG	SEPT	OCT	NOV	DEC	JAN	FEB	MAR	APR	MAY	JUN	TOTAL
SWN/Owner No.	247.09	243.41	225.25	229.99	224.11	230.63	230.83	207.87	227.28	187.78	233.22	218.15	2,705.61
003S012W19E005S/15	247.09	243.41	225.25	229.99	224.11	230.63	230.83	207.87	227.28	187.78	233.22	218.15	2,705.61

3853 – Pico Rivera, City of	JUL	AUG	SEPT	OCT	NOV	DEC	JAN	FEB	MAR	APR	MAY	JUN	TOTAL
SWN/Owner No.	460.81	446.79	410.82	370.20	333.71	299.32	312.41	311.98	360.34	353.06	388.81	387.68	4,435.93
002S011W05P001S/GOLF1	5.97	1.40	0.00	0.00	0.00	0.00	0.00	0.00	0.00	0.00	0.00	0.00	7.37
002S012W12A001S/W1	46.06	36.32	66.46	98.48	123.52	4.98	0.00	0.00	52.00	92.74	99.29	42.09	661.94
002S012W12A005S/W2	103.07	116.49	75.05	19.82	0.00	177.87	212.14	193.53	151.32	87.28	96.02	148.01	1,380.60
002S012W23B004S/W3	0.00	2.32	5.15	4.18	5.67	2.37	8.92	9.43	5.62	5.89	4.85	7.12	61.52
002S012W23B008S/W4	138.89	170.81	157.58	105.59	131.03	80.74	72.21	86.57	117.19	117.19	118.86	117.45	1,414.11
002S012W25G001S/W12	131.68	34.82	11.77	114.95	16.08	11.20	0.00	0.00	2.46	5.53	5.94	4.57	339.00
002S012W25G002S/W11	4.58	8.75	7.72	0.00	0.00	0.00	0.00	0.00	0.00	0.00	0.00	0.00	21.05
002S012W26D007S/W5	22.29	65.23	74.51	23.15	50.73	17.05	12.88	13.71	24.36	38.75	54.53	60.79	457.98
002S012W26E003S/W6	8.27	10.65	12.58	4.03	6.68	5.11	6.26	8.74	7.39	5.68	9.32	7.65	92.36

3850 – Pico Water District	JUL	AUG	SEPT	OCT	NOV	DEC	JAN	FEB	MAR	APR	MAY	JUN	TOTAL
SWN/Owner No.	277.33	277.88	255.01	233.26	217.63	189.70	192.08	195.49	224.51	215.96	233.28	230.87	2,743.00
002S011W07P002S/10	38.88	38.26	15.07	41.74	24.28	11.80	25.43	12.59	22.69	7.13	5.96	12.58	256.41
002S011W18B008S/4A	0.00	0.04	0.00	0.00	0.00	0.00	0.00	0.00	0.00	0.00	0.00	0.00	0.04

Appendix A – Groundwater Extractions Continued

3850 – Pico Water District	JUL	AUG	SEPT	OCT	NOV	DEC	JAN	FEB	MAR	APR	MAY	JUN	TOTAL
SWN/Owner No.	277.33	277.88	255.01	233.26	217.63	189.70	192.08	195.49	224.51	215.96	233.28	230.87	2,743.00
002S012W13L005S/8	0.00	0.00	0.00	0.00	0.00	0.00	0.00	0.00	4.43	37.87	45.42	38.36	126.08
002S012W24E007S/5A	4.24	8.01	24.21	51.32	22.39	28.58	57.28	24.95	42.24	13.92	5.92	17.06	300.12
002S012W24F004S/Well	234.21	231.57	215.73	140.20	170.96	149.32	109.37	157.95	155.15	157.04	175.98	162.87	2,060.35

4115 – Rockview Dairies, Inc.	JUL	AUG	SEPT	OCT	NOV	DEC	JAN	FEB	MAR	APR	MAY	JUN	TOTAL
SWN/Owner No.	12.97	13.25	14.69	15.42	14.07	12.24	13.63	13.61	15.90	13.01	14.18	12.29	165.26
003S012W05C008S/NEW2	12.97	13.25	14.69	15.42	14.07	12.24	13.63	13.61	15.90	13.01	14.18	12.29	165.26

4150 – Roman Catholic Archbishop of Los Angeles	JUL	AUG	SEPT	OCT	NOV	DEC	JAN	FEB	MAR	APR	MAY	JUN	TOTAL
SWN/Owner No.	45.96	39.22	49.77	32.02	23.10	4.21	15.80	22.24	29.10	36.79	34.14	11.85	344.20
002S012W06K010S/Service Yard #4	45.96	39.22	49.77	32.02	23.10	4.21	15.80	22.24	29.10	36.79	34.14	11.85	344.20

4330 – San Gabriel Valley Water Company	JUL	AUG	SEPT	OCT	NOV	DEC	JAN	FEB	MAR	APR	MAY	JUN	TOTAL
SWN/Owner No.	213.19	247.67	230.89	234.19	219.36	198.25	180.99	193.21	220.31	197.15	212.06	213.66	2,560.93
002S011W18Q001S/W-1C	0.57	0.42	0.50	0.51	0.49	0.48	0.07	0.09	0.12	0.43	0.00	0.07	3.75
002S011W19F007S/W-6C	208.84	241.63	230.24	233.61	218.65	187.12	0.24	0.60	0.16	0.49	0.12	156.23	1,477.93
002S011W19F008S/W-6D	3.78	5.62	0.15	0.07	0.22	10.65	180.68	192.52	220.03	196.23	211.94	57.36	1,079.25

4335 – Santa Fe Springs, City of	JUL	AUG	SEPT	OCT	NOV	DEC	JAN	FEB	MAR	APR	MAY	JUN	TOTAL
SWN/Owner No.	201.89	204.18	216.73	203.15	193.29	188.82	194.00	182.50	201.60	197.20	197.83	195.69	2,376.88
002S011W07C005S	94.29	94.98	89.10	91.05	86.03	82.68	89.06	84.75	93.22	90.53	90.65	84.83	1,071.17
002S011W07D010S	107.60	109.20	107.59	112.10	107.26	106.14	104.94	97.75	108.38	106.67	107.18	110.86	1,285.67
003S011W20R009S/2	0.00	0.00	20.04	0.00	0.00	0.00	0.00	0.00	0.00	0.00	0.00	0.00	20.04

Appendix A – Groundwater Extractions Continued

4349 – Scantlebury, Robert P.	JUL	AUG	SEPT	OCT	NOV	DEC	JAN	FEB	MAR	APR	MAY	JUN	TOTAL
SWN/Owner No.	0.00	0.00	0.30	0.00	0.00	0.10	0.00	0.00	0.10	0.00	0.00	0.26	0.76
003S011W07N001S/1	0.00	0.00	0.30	0.00	0.00	0.10	0.00	0.00	0.10	0.00	0.00	0.26	0.76

4450 – Signal Hill, City of	JUL	AUG	SEPT	OCT	NOV	DEC	JAN	FEB	MAR	APR	MAY	JUN	TOTAL
SWN/Owner No.	83.54	57.94	56.91	61.45	73.39	54.90	92.75	99.72	113.72	75.47	105.74	115.51	991.04
003S012W31B001S/7	83.54	57.94	56.91	61.45	64.39	54.90	43.75	41.72	40.72	69.47	35.74	39.51	650.04
004S012W20M001S/9	0.00	0.00	0.00	0.00	9.00	0.00	49.00	58.00	73.00	6.00	70.00	76.00	341.00
003S011W20R009S/2	0.00	0.00	20.04	0.00	0.00	0.00	0.00	0.00	0.00	0.00	0.00	0.00	20.04

4590 – South Gate, City of	JUL	AUG	SEPT	OCT	NOV	DEC	JAN	FEB	MAR	APR	MAY	JUN	TOTAL
SWN/Owner No.	787.45	788.81	678.46	700.11	630.09	645.26	538.47	599.72	692.71	651.19	746.97	700.22	8,159.46
002S012W31Q003S/24	169.78	181.42	149.95	161.98	142.47	93.75	137.95	142.45	175.00	144.11	192.84	189.13	1,880.83
002S013W34A003S/29	186.56	178.67	173.62	206.80	183.61	208.09	184.80	181.21	206.30	181.64	192.55	175.97	2,259.82
002S013W34Q003S/26	15.78	5.10	3.56	2.23	0.00	0.00	0.00	17.40	0.28	2.76	8.29	4.14	59.54
002S013W34R001S/27	137.96	132.37	129.11	152.11	134.89	142.80	129.47	128.90	146.95	124.23	138.90	114.84	1,612.53
002S013W35A002S/28	157.33	187.42	166.09	9.67	23.13	26.25	85.89	129.76	147.49	132.53	185.82	179.05	1,430.43
003S012W06B003S/23	0.00	0.00	0.00	0.14	0.00	0.00	0.00	0.00	0.00	0.00	0.00	0.00	0.14
003S012W06D001S/13	0.17	0.00	0.00	0.18	0.00	0.00	0.00	0.00	0.00	0.00	0.00	0.00	0.35
003S012W06D002S/14	0.19	0.23	0.38	0.29	0.71	0.21	0.19	0.00	0.00	0.32	0.00	0.00	2.52
003S012W06D003S/18	0.12	0.17	0.22	0.21	13.06	0.19	0.17	0.00	0.00	0.26	0.13	0.00	14.53
003S012W06D004S/19	119.56	103.43	55.53	166.50	132.22	173.97	0.00	0.00	16.69	65.34	28.44	37.09	898.77

4540 – South Montebello Irrigation District	JUL	AUG	SEPT	OCT	NOV	DEC	JAN	FEB	MAR	APR	MAY	JUN	TOTAL
SWN/Owner No.	164.09	171.24	158.28	148.72	143.63	129.45	130.47	128.58	147.66	141.92	155.31	159.89	1,779.24
002S012W13D007S/5	18.02	13.17	23.29	33.19	34.39	27.56	30.92	33.38	22.99	17.58	19.44	30.78	304.71
002S012W14B008S/3	19.79	16.84	22.41	13.49	10.64	13.96	9.62	7.53	22.78	18.16	20.88	28.77	204.87
002S012W15J004S/6	41.37	28.69	0.00	0.00	0.00	0.00	0.00	0.00	0.00	0.00	0.00	0.00	70.06

Appendix A – Groundwater Extractions Continued

4540 – South Montebello Irrigation District		JUL	AUG	SEPT	OCT	NOV	DEC	JAN	FEB	MAR	APR	MAY	JUN	TOTAL
SWN/Owner No.		164.09	171.24	158.28	148.72	143.63	129.45	130.47	128.58	147.66	141.92	155.31	159.89	1,779.24
002S012W22G002S/7		84.91	112.54	112.58	102.04	98.60	87.93	89.93	87.67	101.89	106.18	114.99	100.34	1,199.60
4549 – Southern California Edison Company		JUL	AUG	SEPT	OCT	NOV	DEC	JAN	FEB	MAR	APR	MAY	JUN	TOTAL
SWN/Owner No.		0.82	0.68	0.89	0.61	0.30	0.14	0.10	1.05	0.92	0.28	0.40	0.56	6.75
3S/12W-19G02S/ABILA		0.82	0.68	0.89	0.61	0.30	0.14	0.10	1.05	0.92	0.28	0.40	0.56	6.75
4300 – St John Bosco School		JUL	AUG	SEPT	OCT	NOV	DEC	JAN	FEB	MAR	APR	MAY	JUN	TOTAL
SWN/Owner No.		7.10	7.90	4.50	4.56	3.89	0.45	1.45	1.27	2.22	0.73	3.50	6.10	43.67
3S/12W-15K03S/15HP		7.10	7.90	4.50	4.56	3.89	0.45	1.45	1.27	2.22	0.73	3.50	6.10	43.67
4810 – Suburban Water Systems		JUL	AUG	SEPT	OCT	NOV	DEC	JAN	FEB	MAR	APR	MAY	JUN	TOTAL
SWN/Owner No.		89.04	115.11	125.04	98.01	95.63	88.55	100.91	81.01	89.04	86.85	95.62	85.98	1,150.79
003S011W22L003S/409		0.59	26.35	39.07	9.01	9.45	0.00	11.57	0.00	0.00	0.00	6.77	0.00	102.81
003S011W27L001S/410		88.45	88.76	85.97	89.00	86.18	88.55	89.34	81.01	89.04	86.85	88.85	85.98	1,047.98
4980 – Tract 180 Mutual Water Company		JUL	AUG	SEPT	OCT	NOV	DEC	JAN	FEB	MAR	APR	MAY	JUN	TOTAL
SWN/Owner No.		117.12	119.36	112.31	109.92	104.31	96.84	103.62	96.10	106.54	102.96	111.13	105.00	1,285.21
2S/13W-25H06S/6		59.50	60.48	56.78	55.90	52.86	62.48	103.62	96.10	71.86	53.16	57.06	54.25	784.05
2S/13W-25H08S/5		57.62	58.88	55.53	54.02	51.45	34.36	0.00	0.00	34.68	49.80	54.07	50.75	501.16
4990 – Tract 349 Mutual Water Company		JUL	AUG	SEPT	OCT	NOV	DEC	JAN	FEB	MAR	APR	MAY	JUN	TOTAL
SWN/Owner No.		68.35	62.78	58.33	56.69	51.72	50.84	50.37	47.98	53.34	49.26	54.48	55.29	659.43
002S012W31D001S/3		17.09	0.48	8.10	5.69	1.66	23.13	0.11	8.89	5.58	14.35	0.57	1.07	86.72
002S013W25D006S/Well		51.26	62.30	50.23	51.00	50.06	27.71	50.26	39.09	47.76	34.91	53.91	54.22	572.71

Appendix A – Groundwater Extractions Continued

5019 – Tucker, William M. & or Robertson, Bobby Ray Jr.	JUL	AUG	SEPT	OCT	NOV	DEC	JAN	FEB	MAR	APR	MAY	JUN	TOTAL
SWN/Owner No.	0.04	0.09	0.04	0.02	0.02	0.04	0.04	0.06	0.03	0.02	0.03	0.03	0.46
2S/13W-12P04S/BAND2	0.04	0.09	0.04	0.02	0.02	0.04	0.04	0.06	0.03	0.02	0.03	0.03	0.46

5460 – Vernon, City of	JUL	AUG	SEPT	OCT	NOV	DEC	JAN	FEB	MAR	APR	MAY	JUN	TOTAL
SWN/Owner No.	596.56	608.92	570.77	590.55	503.38	498.86	490.87	489.76	536.77	525.45	575.94	525.11	6,512.94
002S013W10P005S/11	89.63	98.27	94.04	91.97	72.46	85.27	82.94	77.77	80.41	77.53	85.66	79.31	1,015.26
002S013W10P008S/16	62.45	60.11	56.38	58.52	55.68	55.94	55.03	49.10	52.44	48.63	48.24	46.52	649.04
002S013W11R006S/17	117.88	118.54	112.76	118.29	98.87	87.16	85.13	74.07	85.57	96.64	83.20	82.22	1,160.33
002S013W13H002S/20	0.00	0.00	0.00	0.00	0.00	0.00	0.00	0.00	0.00	0.00	57.70	46.06	103.76
002S013W14H004S/15	150.89	154.23	142.95	147.54	142.00	140.44	124.93	119.62	150.28	140.62	133.08	111.77	1,658.35
002S013W14H005S/19	92.30	98.47	80.62	82.96	57.42	66.55	73.04	86.00	83.29	84.96	85.68	82.27	973.56
002S013W15P011S/9	83.41	79.30	84.02	91.27	76.95	63.50	69.80	83.20	84.78	77.07	82.38	76.96	952.64

5490 – Virginia Country Club	JUL	AUG	SEPT	OCT	NOV	DEC	JAN	FEB	MAR	APR	MAY	JUN	TOTAL
SWN/Owner No.	55.27	55.62	45.47	21.91	18.82	4.73	6.40	15.40	26.00	30.71	50.06	52.89	383.28
004S013W12M006S/TEX1	55.27	55.62	45.47	21.91	18.82	4.73	6.40	15.40	26.00	30.71	50.06	52.89	383.28

5610 – Walnut Park Mutual Water Company	JUL	AUG	SEPT	OCT	NOV	DEC	JAN	FEB	MAR	APR	MAY	JUN	TOTAL
SWN/Owner No.	93.04	89.38	94.68	91.76	90.41	89.66	79.24	81.54	86.82	90.03	88.01	90.53	1,065.10
002S013W27B020S/10	31.09	0.95	23.86	28.40	25.78	39.19	20.41	22.57	21.42	39.91	29.28	27.42	310.28
002S013W27B022S/11	55.72	62.92	38.86	37.24	34.27	40.37	17.22	37.78	29.03	39.40	24.90	30.23	447.94
002S013W27B024S/12	6.23	25.51	31.96	26.12	30.36	10.10	41.61	21.19	36.37	10.72	33.83	32.88	306.88

5670 – Whittier Union High School District	JUL	AUG	SEPT	OCT	NOV	DEC	JAN	FEB	MAR	APR	MAY	JUN	TOTAL
SWN/Owner No.	4.89	3.74	4.54	1.38	2.21	0.03	0.51	0.99	2.40	2.10	3.80	5.67	32.26
2S/11W-32J04S/SH550	4.89	3.74	4.54	1.38	2.21	0.03	0.51	0.99	2.40	2.10	3.80	5.67	32.26

Appendix A - Groundwater Extractions Continued

5660 - Whittier, City of	JUL	AUG	SEPT	OCT	NOV	DEC	JAN	FEB	MAR	APR	MAY	JUN	TOTAL
SWN/Owner No.	601.43	573.95	514.17	469.81	379.34	439.15	448.02	476.10	517.12	499.55	498.86	459.48	5,876.98
002S011W05N004S/14	217.48	203.16	189.55	150.70	79.69	120.55	111.95	178.35	195.71	193.83	186.59	186.80	2,014.36
002S011W07C005S/CB-2	179.31	172.49	147.06	143.02	133.37	139.51	154.28	138.27	148.62	140.35	143.07	118.21	1,757.56
002S011W07D010S/CB-1	204.64	198.30	177.56	176.09	166.28	179.09	181.79	159.48	172.79	165.37	169.20	154.47	2,105.06
5800 - Yamamoto, George and Alice Acct.	JUL	AUG	SEPT	OCT	NOV	DEC	JAN	FEB	MAR	APR	MAY	JUN	TOTAL
SWN/Owner No.	0.09	0.10	0.08	0.03	0.03	0.01	0.03	0.11	0.08	0.15	0.14	0.12	0.97
3S/12W-29J02S/68TH	0.09	0.10	0.08	0.03	0.03	0.01	0.03	0.11	0.08	0.15	0.14	0.12	0.97

Appendix B

Successions of Allowed Pumping Allocations

as of

June 2022

Appendix B – Succession of Allowed Pumping Allocations June 2022 (acre-feet)

ABBOTT, J. P., INC	17.00	TOTAL	0.00
SOLD TO PICO COUNTY WATER DISTRICT	-17.00	AMERICAN PIPE AND CONSTRUCTION CO	150.00
TOTAL	0.00	(NOW KNOWN AS AMERON PIPE PRODUCTS GROUP- SOUTHERN CALIFORNIA DIVISION)	
ABC UNIFIED SCHOOL DISTRICT		TRANSFERRED TO AMERON PIPE PRODUCTS GROUP- SOUTHERN CALIFORNIA DIVISION	-150.00
SUCCESSOR TO ARTESIA SCHOOL DISTRICT	41.00	TOTAL	0.00
SUCCESSOR TO BECK AND THOMASON CONSTRUCTION CO	1.00	AMERICAN TEXTILE MAINTENANCE COMPANY	
SUCCESSOR TO BLOOMFIELD SCHOOL DISTRICT	32.00	SUCCESSOR TO SOUTHERN SERVICE CO AND ENVIRONMENTALS, INC (12/10/2009)	65.00
SUCCESSOR TO CARMENITA SCHOOL DISTRICT	7.00	TOTAL	65.00
SUCCESSOR TO COTTON, HARRY LEE AND DORIS L	4.00	AMERON FABRICATION PRODUCTS	
SUCCESSOR TO KOOLHAAS, SIMON AND SOPHIE GRACE	7.00	SUCCESSOR TO AMERON PIPE PRODUCTS GROUP- SOUTHERN CALIFORNIA DIVISION	150.00
SUCCESSOR TO SUMIDA, KAZUO	2.00	SOLD TO DOMINGUEZ WATER CO	-150.00
SUCCESSOR IN PART TO EXCELSIOR UNION HIGH SCHOOL DISTRICT	163.00	TOTAL	0.00
SUCCESSOR IN PART TO FIKSE, ALFRED JR AND AGGIE	10.00	AMERON, PIPE PRODUCTS GROUP SOUTHERN CALIFORNIA DIVISION	
SUCCESSOR IN PART TO VISSER BROTHERS	10.00	(FORMERLY KNOWN AS AMERICAN PIPE AND CONSTRUCTION CO)	
CONDEMNED AND TRANSFERRED FROM CONTRERAS, R M	6.00	TRANSFERRED FROM AMERICAN PIPE AND CONSTRUCTION CO	150.00
CONDEMNED AND TRANSFERRED FROM JONES, HENRY S AND MADELYNE	1.00	SOLD TO AMERON FABRICATION PRODUCTS	-150.00
CONDEMNED AND TRANSFERRED FROM KAMPEN, FRITZ AND CLARE	11.00	TOTAL	0.00
CONDEMNED AND TRANSFERRED FROM LONG, MELVIN L AND STELLA M	2.00	ANACONDA AMERICAN BRASS CO	
CONDEMNED AND TRANSFERRED FROM RYLAARSDAM, SIMON AND MARY JANE	1.00	(NOW KNOWN AS ARCO METALS CO, AMERICAN BRASS)	
TOTAL	298.00	ANGELES ABBEY MEMORIAL PARK, INC	
ABEX CORP		(FORMERLY KNOWN AS MAUSOLEUM PARK, INC AND SUN HOLDING CORP)	
(FORMERLY KNOWN AS AMERICAN BRAKE SHOE CO)		TRANSFERRED FROM MAUSOLEUM PARK, INC AND SUN HOLDING CORP	4.00
TRANSFERRED FROM AMERICAN BRAKE SHOE CO	42.00	TOTAL	4.00
SOLD IN PART TO D H INVESTORS	-25.88		
SOLD IN PART TO DOWNEY, CITY OF	16.12		
TOTAL	0.00	ANKER, GERRIT (SEE LISTING UNDER DE VRIES, AGNES)	
ADAMS, CHARLES E	6.00	AQUA CAPITAL MANAGEMENT LP	
(CORTY VAN DYKE, TENANT)		SUCCESSOR TO NATIONAL OFFSETS, INC.	257.00
(SEE ADDITIONAL LISTING BELOW FOR ADAMS, CHARLES E)		SUCCESSOR TO CONAGRA TRADE GROUP, INC.	358.00
COMBINED AND TRANSFERRED TO ADAMS, CHARLES E AND RHODA A	-6.00	SUCCESSOR TO NI INDUSTRIES	138.00
TOTAL	0.00	SUCCESSOR TO FILTROL CORPORATION	456.00
ADAMS, CHARLES E AND RHODA E	4.00	SUCCESSOR IN PART TO NEWARK GROUP INC.	200.00
COMBINED AND TRANSFERRED FROM ADAMS, CHARLES E	6.00	SUCCESSOR TO SMITH REX M	24.00
SOLD TO CONTINENTAL TITLE CO	-10.00	SUCCESSOR IN PART TO SMURFIT-STONE CONTAINER ENTERPRISES, INC. (6/19/2007)	1,057.00
TOTAL	0.00	SUCCESSOR TO SMURFIT-STONE CONTAINER ENTERPRISES, INC. (5/28/2008)	1.00
ADAMS, JULES H		SUCCESSOR IN PART TO NEWARK GROUP INC.	200.00
SUCCESSOR TO PACKERS MUTUAL WATER CO	34.00	SUCCESSOR IN PART TO UNITED STATES GYPSUM COMPANY	900.00
SOLD TO HAMM, THEO BREWING CO	-34.00	SUCCESSOR TO SEVEN-UP/RC BOTTLING COMPANY OF SOUTHERN CALIFORNIA, INC.	69.00
TOTAL	0.00	(NOW KNOWN AS AMERICAN BOTTLING COMPANY, SUCCESSOR BY MERGER WITH DR. PEPPER BOTTLING COMPANY OF TEXAS) (10-19-2010)	
A E REALTORS		SUCCESSOR TO THE NEWARK GROUP, INC. (11-9-2011)	100.00
(SEE A E REALTY PARTNERS)		SOLD TO PARK WATER COMPANY (1-9-2014)	-600.00
A E REALTY PARTNERS		SOLD TO LA HABRA HEIGHTS COUNTY WATER DISTRICT (5-1-14)	-50.00
(FORMERLY A E REALTORS)		SOLD TO LOS ANGELES, CITY OF (12-18-14)	-1,500.00
SUCCESSOR IN PART TO KAISER AETNA	7.00	SOLD TO BELLFLOWER SOMERSET MUTUAL WATER COMPANY (07-01-15)	-100.00
DEDICATED TO CERRITOS, CITY OF	-7.00	SOLD TO PUENTE BASIN WATER AGENCY (07-01-15)	-600.00
TOTAL	0.00	SOLD TO MONTEBELLO LAND AND WATER COMPANY (07-01-15)	-100.00
AGAJANIAN, GEORGE E		SOLD TO PARK WATER COMPANY (07-01-16)	-120.00
SUCCESSOR TO BOTH OF, WILLIAM AND ANTONETTE	6.00	SOLD TO LOS ANGELES, CITY OF (07-01-16)	-690.00
SOLD TO TITLE INSURANCE AND TRUST CO	-6.00	TOTAL	0.00
TOTAL	0.00	ARCHDIOCESE OF LOS ANGELES EDUCATION AND WELFARE CORP	6.00
AGUAYO, JUAN AND SALOME Y	1.00	COMBINED WITH AND TRANSFERRED TO THE ROMAN CATHOLIC ARCHBISHOP OF LOS ANGELES	-6.00
SOLD TO HORSESHOE CATTLE CO	-1.00	TOTAL	0.00
TOTAL	0.00	ARCO METALS CO, AMERICAN BRASS	
AGUIAR DAIRY, INC	26.00	(FORMERLY KNOWN AS ANACONDA AMERICAN BRASS CO)	0.00
SOLD TO CERRITOS, CITY OF	-26.00	TOTAL	0.00
TOTAL	0.00	ARDEN MAYFAIR, INC	
AIRFLOOR CO OF CALIFORNIA, INC	1.00	SUCCESSOR TO BUMA, DUKE AND MARTHA	6.00
SOLD TO SMITH, PECKHAM AND PECKHAM	-1.00	SUCCESSOR TO HAMSTRA, HENRY AND NELLY	26.00
TOTAL	0.00	SUCCESSOR TO HARISHMENDY, ANTOINE AND CLAIRE	0.00
ALBERS, J N AND NELLIE	78.00	SUCCESSOR TO SMITH, LESTER W AND DONALD E	16.00
SUCCESSOR TO TEUNE, TEUNIS AND NELLIE	17.00	SUCCESSOR TO WISEMAN, FRED E AND GRAYCE ANNA	2.00
SUCCESSOR TO WYBENGA, GERRIT AND RENA	8.00	SUCCESSOR IN PART TO BOERSMA, FRANK AND ANGIE	25.00
SOLD IN PART TO LARWIN CO	-8.00	SOLD TO TITLE INSURANCE AND TRUST CO	-75.00
SOLD IN PART TO MAYWOOD MUTUAL WATER CO NO 3	-76.00	TOTAL	0.00
SOLD IN PART TO RIPHAGEN, VERNON E AND HELEN R VIA BB, LTD	-2.00	ARMSTRONG, GEORGE W AND RUTH H (ARMSTRONG POULTRY RANCH, TENANT)	22.00
SOLD IN PART TO TEUNE, TEUNIS AND NELLIE	-17.00	SOLD TO ARMSTRONG, ROCK H	-22.00
TOTAL	0.00	TOTAL	0.00
ALEWYN, JAKE J AND MRS JAKE J ALEWYN AKA NORMALIE MAY ALEWYN		ARMSTRONG, ROCK H	
(SEE LISTING UNDER GAMBONI, VICTOR E)			
ALGER, TOM AND HILDA	7.00		
DEDICATED TO CERRITOS, CITY OF	-7.00		
TOTAL	0.00		
ALVIS, CLARENCE M AND DORIS M	0.00		
TOTAL	0.00		
AMERICAN BRAKE SHOE CO	42.00		
(NOW KNOWN AS ABEX CORP)			
TRANSFERRED TO ABEX CORP	-42.00		

SUCCESSOR TO ARMSTRONG, GEORGE W AND RUTH H	22.00	(FRED BADER, TENANT)	
SOLD TO INGLEWOOD, CITY OF	-22.00	DEDICATED TO CERRITOS, CITY OF	-11.00
TOTAL	0.00	TOTAL	0.00
ARTESIA CEMETERY DISTRICT	24.00	BAILEY, K R AND VIRGINIA R	1.00
SOLD IN PART TO CERRITOS, CITY OF	-12.00	SOLD TO CRANDALL, E E AND F J	-1.00
TOTAL	12.00	TOTAL	0.00
ARTESIA, CITY OF	24.00	BAJEMA, DAVE	
TOTAL	24.00	(SEE LISTING UNDER DOTINGA, PETER AND TENA)	
ARTESIA MILLING CO		BAKER COMMODITIES, INC	
(SEE LISTING UNDER ZUIDERVAART, DICK AND JANNA)		SUCCESSOR TO CALIFORNIA RENDERING CO, LTD	119.00
ARTESIA REFORMED CHURCH		SOLD TO PHOENIX TALLOW CO	-119.00
SUCCESSOR TO KNORRINGA, SIMON	10.00	SUCCESSOR TO PHOENIX TALLOW CO	119.00
(NOW KNOWN AS NEW LIFE COMMUNITY CHURCH)		SOLD IN PART TO DARLING DELAWARE CO, INC	-59.00
TRANSFERRED TO NEW LIFE COMMUNITY CHURCH	-10.00	TOTAL	60.00
TOTAL	0.00	BAKER, DONALD L AND PATSY RUTH	4.00
ARTESIA SCHOOL DISTRICT	41.00	SOLD TO BERNADETTE INVESTMENT CO/GLA DEV CO	-4.00
SOLD TO ABC UNIFIED SCHOOL DISTRICT	-41.00	TOTAL	0.00
TOTAL	0.00	BAKER, MARY	
ARTHUR, ALLAN R AND EVAN C		TRANSFERRED FROM MARTIN, MARY	28.00
FORMERLY KNOWN AS ARTHUR LAND CO, INC)		TOTAL	28.00
TRANSFERRED FROM ARTHUR LAND CO, INC	10.00	BAKKER, ALLEN	0.00
SOLD TO BOAND, HARRY JR, ET AL	-10.00	TOTAL	0.00
TOTAL	0.00	BANGMA, SAM AND IDA	14.00
ARTHUR LAND CO, INC	10.00	SOLD TO EUCLID BALL CO	-14.00
(NOW KNOWN AS ARTHUR, ALLAN R AND EVAN C)		TOTAL	0.00
TRANSFERRED TO ARTHUR, ALLAN R AND EVAN C	-10.00	BANK OF AMERICA NATIONAL TRUST AND SAVINGS	23.00
TOTAL	0.00	ASSOC, AS TRUSTEE OF TRUST CREATED BY WILL OF	
ARZOUAMAN, CHARLES AND NVART	1.00	TONY V FRIETAS, DECEASED (FRANK A GONSALVES,	
TRANSFERRED TO TAUREK, MARY (1-17-2012)	-1.00	TENANT)	
TOTAL	0.00	DEDICATED TO CERRITOS, CITY OF	-23.00
ASHLAND CHEMICAL CO		SUCCESSOR TO TRACT NUMBER ONE HUNDRED AND	913.00
SUCCESSOR TO CATALIN CORP OF AMERICA	10.00	EIGHTY WATER CO	
SOLD TO BUTLER, THADDEUS L AND BARBARA A	-10.00	SOLD TO TRACT NUMBER ONE HUNDRED AND	-913.00
ACCOUNT REACTIVATED IN 1989-90 WITH ZERO	0.00	EIGHTY WATER CO	
WATER RIGHT		TOTAL	0.00
TOTAL	0.00	BANK OF THE WEST, A CALIFORNIA BANKING CORPORATION	
ASMUS, CONRAD E AND PHIL COOPER		SUCCESSOR IN INTEREST TO UNITED CALIFORNIA BANK,	18.50
SUCCESSOR IN PART TO KALUSTIAN, HAGOP	2.00	SOLD TO CITY OF CERRITOS	-18.50
SOLD TO HARRIS, GERALD E	-2.00	TOTAL	0.00
TOTAL	0.00	BARBARIA, EMMA, AS TO UNDIVIDED ONE-HALF INTEREST;	22.00
ASSOCIATED BEVERAGE CO, INC		JOHN BARBARIA, JR AND LORRAINE BARBARIA AS TO	
SUCCESSOR IN PART TO STAUFFER CHEMICAL CO	69.00	UNDIVIDED ONE-FOURTH INTEREST; AND FRANK	
SOLD TO SEVEN-UP/RC BOTTLING CO OF	-69.00	BARBARIA AS TO UNDIVIDED ONE-FOURTH INTEREST	
SOUTHERN CALIFORNIA, INC		(JOHN BARBARIA AND SONS DAIRY, TENANT)	
TOTAL	0.00	DEDICATED TO CERRITOS, CITY OF	-22.00
ASSOCIATED SOUTHERN INVESTMENT CO	13.00	TOTAL	0.00
(WILLIAM R. MORRIS, GEORGE V. GUTIERREZ AND		BARCELLES, ANTONIO B AND MANUEL B	10.00
SOCORRO GUTIERREZ, TENANTS AND LICENSEES)		SOLD TO HORSESHOE CATTLE CO	-10.00
SOLD TO SOUTHERN CALIFORNIA EDISON CO	-13.00	TOTAL	0.00
TOTAL	0.00	BARCELOS, JOHN AND GUILHERMINA	13.00
ATCHISON, TOPEKA, AND SANTA FE RAILWAY CO, THE	99.00	SOLD TO SANTA FE SPRINGS, CITY OF	-13.00
SOLD TO SIGNAL HILL, CITY OF	-99.00	TOTAL	0.00
TOTAL	0.00	BARTSMA, SAM AND BIRDIE	27.00
ATKINSON BRICK CO	9.00	SOLD IN PART TO KAISER AETNA	-7.00
SOLD TO LA BRICKYARD, LLC (10-16-14)	-9.00	SOLD IN PART TO SANTA FE SPRINGS, CITY OF	-20.00
TOTAL	0.00	TOTAL	0.00
ATLANTIC RICHFIELD CO		BATESON'S SCHOOL OF HORTICULTURE, INC	
(FORMERLY KNOWN AS RICHFIELD OIL CORP)		(SEE LISTING UNDER JOHN BROWN SCHOOLS OF	
TRANSFERRED FROM RICHFIELD OIL CORP	57.00	CALIFORNIA, INC)	
SOLD IN PART TO CERRO METAL PRODUCTS	-1.00	BAUER DEVELOPMENT CO	
SOLD IN PART TO CHASE MANHATTAN BANK	-1.00	SUCCESSOR TO HIGHSTREET, JOHN AND EILEEN	7.00
SOLD IN PART TO BOY SCOUTS OF AMERICA	-1.00	SUCCESSOR TO VANDENBERG, JACOB AND ANNA	6.00
LONG BEACH AREA (06/30/2010)		SUCCESSOR TO VANDERLAAN, BERT AND STELLA	8.00
SOLD IN PART TO TESORO LOGISTICS OPERATIONS	-54.00	DEDICATED TO CERRITOS, CITY OF	-21.00
LLC (6/27/2013)		TOTAL	0.00
TOTAL	0.00	BECHARD MUTUAL WATER CORP	4.00
ATSM, ARTHUR		DEDICATED TO CERRITOS, CITY OF	-4.00
(SEE LISTING UNDER DE VOSS, ANDREW AND ALICE)		TOTAL	0.00
AUTOMOBILE CLUB OF SOUTHERN CALIFORNIA		BECK AND THOMASON CONSTRUCTION CO	
SUCCESSOR TO JAMISON, ROBERT J AND BETTY	6.00	SUCCESSOR TO STANDLEY, J F AND MYRTLE M	1.00
TOTAL	6.00	SOLD TO ABC UNIFIED SCHOOL DISTRICT	-1.00
AVERY, MARGARET M		TOTAL	0.00
SUCCESSOR TO BEKENDAM, DOUTZEN AND HANK	9.00	BECK TRACT WATER CO, INC	23.00
SUCCESSOR TO GOEDHART, REIMER	10.00	DEDICATED TO CERRITOS, CITY OF	-23.00
SUCCESSOR TO OOSTEN, RALPH AND CAROLINE	41.00	TOTAL	0.00
SUCCESSOR IN PART TO HILARIDES, JOHN AND MARIA	10.00	BECKLUND, IVER F	1.00
SOLD IN PART TO JONES, CLIFTON S JR, INC	-9.00	SOLD TO WILLIAMS, JOHN J	-1.00
SOLD IN PART TO LONG BEACH CONSTRUCTION CO	-61.00	TOTAL	0.00
TOTAL	0.00	BECKLUND, MARGARET E	1.00
B B LTD		SOLD TO WILLIAMS, JOHN J	-1.00
SUCCESSOR TO RIPHAGEN, VERNON E AND HELEN R	2.00	TOTAL	0.00
SOLD TO WOODBINE CORP	-2.00	BEEGLY, P T	1.00
TOTAL	0.00	(INTERNATIONAL CARBONIC, INC, TENANT)	
B F S MUTUAL WATER CO	146.00	SOLD TO SOMERSET MUTUAL WATER CO	-1.00
SOLD TO CERRITOS, CITY OF	-146.00	TOTAL	0.00
TOTAL	0.00	BEKENDAM, DOUTZEN AND HANK	9.00
BAAR, HENRY		SOLD TO AVERY, MARGARET M	-9.00
(SEE LISTING UNDER STEFANI, STEVE SR AND DORA)		TOTAL	0.00
BACON, VERNON E		BEKENDAM, JOHN	0.00
(SEE LISTING UNDER SOUTHERN CALIFORNIA EDISON CO)		TOTAL	0.00
BADER, ADOLPH AND GESINE	11.00	BEKENDAM, TILLIE	0.00
		TOTAL	0.00

Central Basin Watermaster

BELINDA WESTERN CO			BEVERLY PARK PLACE		
SUCCESSOR TO MURPHY, ELMO D AND EVELENE B	6.00		SUCCESSOR TO CULP, ORLYN L AND GARNETTE	17.00	
SUCCESSOR IN PART TO GRANT, ROBERT H, DEVELOPER	31.00		SOLD TO SAN GABRIEL VALLEY WATER CO	-17.00	
DEDICATED TO CERRITOS, CITY OF	-37.00		TOTAL		0.00
TOTAL		0.00	BIGBY TOWNSITE WATER CO	121.00	
BELL GARDENS, CITY OF			SOLD TO BELLFLOWER-SOMERSET WATER CO	-121.00	
SUCCESSOR IN PART TO PARK WATER CO	1,914.00		TOTAL		0.00
TOTAL		1,914.00	BINGGELI, SIEGFRIED AND TRINA L		
BELL TRAILER CITY			(SEE LISTING UNDER LUSSMAN, PAUL H, JR)		
(SEE LISTING UNDER SIMMONS, BENNETT E)			BIRTCHER, FAYETTE E		
BELLENBAUM, E F AND MARIE P	1.00		SUCCESSOR TO BERNADETTE INVESTMENT CO/GLA	4.00	
SOLD TO LUSSMAN, PAUL H JR ET AL	-1.00		DEV CO VIA SEQUOIA PACIFIC REALCO		
TOTAL		0.00	SOLD TO BERTHA BUILDING CORP	-4.00	
BELLFLOWER CHRISTIAN SCHOOL	26.00		TOTAL		0.00
NAME CHANGE TO VALLEY CHRISTIAN SCHOOLS	-26.00		BIXBY, FRED H, RANCH CO	0.00	
TOTAL		0.00	TOTAL		0.00
BELLFLOWER, CITY OF	48.00		BLACK, DELBERT G AND LENNIE O, AS TO UNDIVIDED		
SUCCESSOR IN PART TO CALIFORNIA, STATE OF	334.00		ONE HALF INTEREST AND HARLEY LEE, AS TO	2.00	
SUCCESSOR TO PEERLES WATER COMPANY	986.00		UNDIVIDED ONE HALF INTEREST		
SUCCESSOR TO UNION DEVELOPMENT CO, INC	12.00		SOLD TO WELLS, RICHARD A AND BEVERLY ANN, AS TO	-2.00	
(NOW KNOWN AS UNION DEVELOPMENT FINANCIAL,			UNDIVIDED ONE-HALF INTEREST AND HARLEY LEE,		
INC) (8-13-2010)			AS TO UNDIVIDED ONE-HALF INTEREST		
TOTAL		1,380.00	TOTAL		0.00
BELLFLOWER HOME GARDEN WATER CO	194.00		BLOOMFIELD CO		
SUCCESSOR TO ERICKSON, JOHN A	20.00		SUCCESSOR TO BUTLER HOUSING CORP	10.00	
SUCCESSOR TO LYON, WM, DEVELOPMENT CO, INC	8.00		DEDICATED TO CERRITOS, CITY OF	-10.00	
SUCCESSOR TO NELSON, OTELIA AND ROBERT	11.00		TOTAL		0.00
SUCCESSOR IN PART TO CALIFORNIA COTTON OIL CORP	73.00		BLOOMFIELD SCHOOL DISTRICT	32.00	
TOTAL		306.00	SOLD TO ABC UNIFIED SCHOOL DISTRICT	-32.00	
BELLFLOWER UNIFIED SCHOOL DISTRICT	89.00		TOTAL		0.00
TOTAL		89.00	BOAND, HARRY JR, ET AL		
BELLFLOWER WATER CO	1,687.00		SUCCESSOR TO ARTHUR, ALLAN R AND EVAN C	10.00	
SUCCESSOR TO BELMONT WATER ASSOC	9.00		DEDICATED TO CERRITOS, CITY OF	-10.00	
SUCCESSOR TO SOMERSET MUTUAL WATER CO	2,454.88		TOTAL		0.00
(NOW KNOWN AS BELLFLOWER SOMERSET MUTUAL			BOER, ADRIAN AND JULIA	9.00	
WATER CO)			SOLD TO RANGERS DIE CASTING CO	-9.00	
TRANSFERRED TO BELLFLOWER SOMERSET MUTUAL	-4,150.88		TOTAL		0.00
WATER CO			BOER, GERARD AND ROSALYN	4.00	
TOTAL		0.00	DEDICATED TO CERRITOS, CITY OF	-4.00	
BELLFLOWER SOMERSET MUTUAL WATER CO			TOTAL		0.00
(FORMERLY KNOWN AS BELLFLOWER WATER CO)			BOER, HENRY AND ANNIE	27.00	
TRANSFERRED FROM BELLFLOWER WATER CO	4,150.88		(WILLIAM OFFINGA AND SON, INCLUDING SIDNEY		
SUCCESSOR TO BIGBY TOWNSITE WATER CO	121.00		OFFINGA, TENANTS AS TO 33 ACRE FEET OF WATER		
SUCCESSOR TO ERICKSON, JOHN A	22.00		RIGHT AND 26 ACRE FEET OF ALLOWED PUMPING		
SUCCESSOR TO ERICKSON, JOHN E	2.00		ALLOCATION)		
SUCCESSOR TO WEAVER, BONNIE AS SUCCESSOR	11.00		SOLD IN PART TO LU, DON C S AND SHEILA C	-1.00	
TRUSTEE OF SANA HAAKMA TRUST			(HUSBAND AND WIFE AS JOINT TENANTS) AND		
SUCCESSOR TO WIERSMA, WILLIAM ESTATE OF	6.00		CHIANG, JIH SHEN AND YU-HWA (HUSBAND		
SUCCESSOR TO AQUA CAPITAL MANAGEMENT L.P.	100.00		AND WIFE AS JOINT TENANTS)		
(07/01/15)			SOLD IN PART TO OFFINGA, WILLIAM AND SON	-26.00	
TOTAL		4,412.88	TOTAL		0.00
BELMONT WATER ASSOC	9.00		BOERE, EDNA		
SOLD TO BELLFLOWER WATER CO	-9.00		(FORMERLY KNOWN AS BOERE, JOHN SR AND EDNA)		
TOTAL		0.00	TRANSFERRED FROM BOERE, JOHN SR AND EDNA	48.00	
BELTMAN, TONY	0.00		SOLD IN PART TO LAKEWOOD, CITY OF	-20.00	
TOTAL		0.00	SOLD IN PART TO MIDWAY GARDENS MUTUAL	-28.00	
BENDETTI, DONALD L, ET AL			WATER ASSOC		
SUCCESSOR TO OSINGA, JOHN	5.00		TOTAL		0.00
SOLD TO CERRITOS INDUSTRIAL PARK	-5.00		BOERE, JOHN JR AND MARY J	24.00	
TOTAL		0.00	SOLD TO BOERE, JOHN SR AND EDNA	-24.00	
BENFID REALTY CO			TOTAL		0.00
SUCCESSOR TO SCHMID, CARL AND OLGA	14.00		BOERE, JOHN SR AND EDNA	24.00	
SUCCESSOR TO SMOORENBURG, WILLIAM AND	17.00		(JOHN BOERE JR, TENANT)		
NICK LOOGMAN			SUCCESSOR TO BOERE, JOHN JR AND MARY J	24.00	
DEDICATED TO CERRITOS, CITY OF	-31.00		(NOW KNOWN AS BOERE, EDNA)		
TOTAL		0.00	TRANSFERRED TO BOERE, EDNA	-48.00	
BERLU WATER COMPANY, INC	0.00		TOTAL		0.00
TOTAL		0.00	BOERE, JOHN JR		
BERNADETTE INVESTMENT CO/GLA DEV CO			(SEE LISTING UNDER GRENIER, LEONARD A)		
SUCCESSOR TO BAKER, DONALD L AND PATSY RUTH	4.00		BOERSMA, FRANK AND ANGIE	25.00	
SOLD TO BIRTCHER, FAYETTE E VIA SEQUOIA PACIFIC	-4.00		SUCCESSOR TO LAUTENBACH, HENRY AND NELLIE H	13.00	
REALCO			SOLD IN PART TO ARDEN MAYFAIR, INC	-25.00	
TOTAL		0.00	SOLD IN PART TO PRESLEY DEVELOPMENT CO	-13.00	
BERTHA BUILDING CO			TOTAL		0.00
TRANSFERRED FROM BERTHA BUILDING CORP	4.00		BOERSMA, GEORGE AND NORMA		
SOLD TO RANDALL, VILLIS	-4.00		SUCCESSOR TO BOERSMA, GERRIT AND JENNIE	6.00	
TOTAL		0.00	DEDICATED TO CERRITOS, CITY OF	-6.00	
BERTHA BUILDING CORP			TOTAL		0.00
SUCCESSOR TO BIRTCHER, FAYETTE E	4.00		BOERSMA, GERRIT AND JENNIE	6.00	
(CORPORATION DISSOLVED AND WATER RIGHTS	-4.00		(GEORGE BOERSMA, TENANT)		
TRANSFERRED TO BERTHA BUILDING CO)			SOLD TO BOERSMA, GEORGE AND NORMA	-6.00	
TOTAL		0.00	TOTAL		0.00
BETTENCOURT, JACK R AND BELLA	26.00		BOERSMA, JACK	0.00	
DEDICATED IN PART TO CERRITOS, CITY OF	-15.00		TOTAL		0.00
SOLD IN PART TO INGLEWOOD, CITY OF	-11.00		BOERSMA, SAM AND BERDINA	34.00	
TOTAL		0.00	DEDICATED IN PART TO CERRITOS, CITY OF	-28.00	
BEUSING, J			SOLD IN PART TO KAISER AETNA	-6.00	
SUCCESSOR TO PAYTON, LA VERNE	1.00		TOTAL		0.00
SOLD TO DANIELS, G A	-1.00		BOKMA, JAN		
TOTAL		0.00	(SEE LISTING UNDER VANDENBERG, AUGUST)		

BOLLEMA, JACOB	0.00	SUCCESSOR TO OROPEZA, PABLO AND AURELIA G	1.00
TOTAL	0.00	SOLD TO LAKEWOOD PROPERTIES	-1.00
BOLLES, WALLACE J		TOTAL	0.00
SUCCESSOR TO STOVER, WILLIAM T AND GERTRUDE D	3.00	BUELL, MARY DOLORES	
SOLD TO BROOKS, DR MILO B AND EVA	-3.00	SUCCESSOR TO CULBERTSON, KATHERINE M	1.00
TOTAL	0.00	TOTAL	1.00
BONDED CATTLE CO		BULK, ADRIAN AND ALICE	16.00
SUCCESSOR TO VISSER, LOUIS	7.00	SOLD TO CERRITOS JUNIOR COLLEGE DISTRICT	-16.00
SUCCESSOR TO ZANE, STEVE	32.00	TOTAL	0.00
SUCCESSOR IN PART TO TEIXEIRA, CARL	7.00	BUMA, DUKE AND MARTHA	6.00
DISTRIBUTED TO JAY, HAROLD J AND SHERRY A	-11.50	SOLD TO ARDEN MAYFAIR, INC	-6.00
TRUSTEES OF THE JAY LIVING TRUST		TOTAL	0.00
DISTRIBUTED TO SMITH, MARGARET M	-23.00	BURNS, G CRESWELL AND HELEN RISLOW	
DISTRIBUTED TO ZANE, STEVE OR FRANCES	-11.50	SUCCESSOR TO BURNHAM HOSPITAL FOUNDATION	
TOTAL	0.00	SUCCESSOR TO VISTA HILL PSYCHIATRIC FOUNDATION	31.00
BOOGAARD, JOHN JR, SUSAN PATRICIA BOOGAARD,		SOLD TO DOWNEY, CITY OF	-31.00
CORNILIUS W BOOGAARD AND WILLA J BOOGAARD		TOTAL	0.00
SUCCESSOR TO JOHNSTON, DELBERT L, CAROL J	5.00	BURSON, MILES A AND ROSE	6.00
JOHNSTON, REX D JOHNSTON AND JUDITH A		SOLD TO WARMINGTON, E G, ET AL	-6.00
JOHNSTON		TOTAL	0.00
SOLD TO PARAMOUNT, CITY OF	-5.00	BUTLER HOUSING CORP	
TOTAL	0.00	SUCCESSOR TO CONTINENTAL TITLE CO	10.00
BOOGERD, JAMES C		SOLD TO BLOOMFIELD CO	-10.00
(SEE LISTING UNDER VAN LEEUWEN, JAKE JR)		TOTAL	0.00
BOOTSMA, BERNARD WILLIAM, CARRIE AGNES VAN DAM,	10.00	BUTLER, THADDEUS L AND BARBARA A	
AND GLADYS MARIE ROMBERG		SUCCESSOR TO ASHLAND CHEMICAL CO	10.00
SOLD TO LUXURY HOMES, INC	-10.00	SOLD TO COUNTY WATER CO	-10.00
TOTAL	0.00	TOTAL	0.00
BORDATO, MICHEL AND ANNA M	10.00	CABOT, CABOT AND FORBES	
(CHARLIE VANDER KOOI, TENANT)		SUCCESSOR IN PART TO EHRMAN, FLORENCE	305.00
SOLD TO SHATTUCK, J R AND DEBRA	-10.00	HELLMAN, ETC	
TOTAL	0.00	SOLD TO COMPTON, CITY OF	-305.00
BORGES, JOHN AND MARY AKA MRS JOHN BORGES	11.00	TOTAL	0.00
(MANUEL B OURIQUE, TENANT)		CALAVAR CORP	
SOLD TO TIARA ESTATES, INC	-11.00	(SEE LISTING UNDER H R M LAND CO)	
TOTAL	0.00	CALIFORNIA AMERICAN WATER CO	
BORGES, MARY, WIDOW OF MANUEL BORGES	6.00	(FORMERLY KNOWN AS CALIFORNIA WATER AND	
(MANUEL BORGES JR, TENANT)		TELEPHONE CO)	
SOLD TO CARDOZO HOMES, INC	-6.00	TRANSFERRED FROM CALIFORNIA WATER AND	2,067.00
TOTAL	0.00	TELEPHONE CO	
BOS, GERRIT AND MARGARET	70.00	SUCCESSOR FROM FARMERS AND MARCHANT TRUST	14.00
SOLD TO WATT, R A, CO	-70.00	OF LONG BEACH (7/1/17)	
TOTAL	0.00	SUCCESSOR FROM CHEVRON USA INC. (4/20/18)	94.00
BOSMA, JACOB J		TOTAL	2,175.00
(SEE LISTING UNDER VIERSTRA, SIEGER AND NELLIE G)		CALIFORNIA COTTON OIL CORP	81.00
BOTHOF, PETER	5.00	SOLD TO BELLFLOWER HOME GARDEN WATER CO	-73.00
SOLD TO SAMPSON, WILLIAM C AND MILDRED S	-5.00	SOLD TO P B S CORP	-8.00
TOTAL	0.00	TOTAL	0.00
BOTHOF, WILLIAM AND ANTONETTE	6.00	CALIFORNIA DOMESTIC WATER COMPANY	
SOLD TO AGAJANIAN, GEORGE E	-6.00	SUCCESSOR TO VERNON COLD	74.00
TOTAL	0.00	STORAGE LLC (06/30/2010)	
BOUMA, FRANK AND MYRON D KOLSTAD	3.00	SUCCESSOR TO ORANGE COUNTY	13.00
SOLD TO CERRITOS, CITY OF	-3.00	NURSERY, INC (06/30/2010)	
TOTAL	0.00	SUCCESSOR TO PETERSBURG L.P. (7-1-14)	299.00
BOUMA, TED AND JEANETTE	17.00	SOLD TO FORESTAR (USA) REAL ESTATE	-299.00
SOLD TO LONG BEACH CONSTRUCTION CO	-17.00	GROUP INC. (7-1-14)	
TOTAL	0.00	TOTAL	87.00
BOUMAN, SAM	6.00	CALIFORNIA PORTLAND CEMENT CO	0.00
(ARIE C VAN LEEUWEN, TENANT)		TOTAL	0.00
SOLD TO WARMINGTON CONSTRUCTION CO	-6.00	CALIFORNIA RENDERING CO, LTD	119.00
TOTAL	0.00	SOLD TO BAKER COMMODITIES, INC	-119.00
BOWEN, EDWARD H		TOTAL	0.00
SUCCESSOR TO CULBERTSON, KATHERINE	1.00	CALIFORNIA, STATE OF	
SUCCESSOR TO MAGNUSSON, ROBERTAM	12.00	(INCLUDED HEREIN ARE WATER RIGHTS OF FRED C	606.00
SOLD TO KING KELLY MARMALADE CO, INC	-13.00	NELLES SCHOOL FOR BOYS OF THE STATE OF	
TOTAL	0.00	CALIFORNIA DEPARTMENT OF THE YOUTH	
BOWEN, JOHN H., TRUSTEE OF THE JOHN H. BOWEN TRUST		AUTHORITY; METROPOLITAN STATE HOSPITAL OF	
SUCCESSOR TO KING KELLY MARMALADE CO. INC.	22.00	THE STATE OF CALIFORNIA DEPARTMENT OF	
SOLD TO SEPTEMBER PROPERTIES, LLC	-22.00	MENTAL HYGIENE; AND DISTRICT VII, DIVISION	
TOTAL	0.00	OF HIGHWAYS OF THE STATE OF CALIFORNIA	
BOY SCOUTS OF AMERICA LONG BEACH AREA		DEPARTMENT OF PUBLIC WORKS)	
SUCCESSOR IN PART TO ATLANTIC RICHFIELD	1.00	CONDEMNED AND TRANSFERRED FROM GAMBONI,	22.00
CO (06/30/2010)		VICTOR E AND BARBARA H	
TOTAL	1.00	SUCCESSOR TO DAIRYMENS FERTILIZER CO OP, INC	1.00
BRENTWOOD MORNING CO		SUCCESSOR TO MARTIN, MARY	28.00
SUCCESSOR TO VANDER EYK, CORNELIUS AND NELLIE	6.00	SUCCESSOR TO VANDE VEGTE, BERT AND LILLIAN	1.00
SUCCESSOR TO WESTRA, HENRY AND HILDA	32.00	SOLD TO BELLFLOWER, CITY OF	-334.00
DEDICATED IN PART TO CERRITOS, CITY OF	-6.00	SOLD TO MARTIN, MARY	-28.00
SOLD IN PART TO HORSESHOE CATTLE CO	-32.00	SOLD TO WHITTIER, CITY OF	-246.00
TOTAL	0.00	TOTAL	50.00
BROOKS, DR MILO B AND EVA		CALIFORNIA WATER AND TELEPHONE CO	2,067.00
SUCCESSOR TO BOLLES, WALLACE J	3.00	(NOW KNOWN AS CALIFORNIA AMERICAN WATER CO)	
SOLD TO SCHUSTER, DICK J	-3.00	TRANSFERRED TO CALIFORNIA-AMERICAN WATER CO	-2,067.00
TOTAL	0.00	TOTAL	0.00
BROWN, JOHN, SCHOOLS OF CALIFORNIA, INC		CALIFORNIA WATER SERVICE CO	11,774.00
(BATESON'S SCHOOL OF HORTICULTURE, INC, TENANT)	2.00	TOTAL	11,774.00
SOLD TO LANGSLET, C ROBERT AND SON, INC	-2.00	CALIFORNIA WATER SERVICE CO (DOMINGUEZ)	
TOTAL	0.00	(DOMINGUEZ WATER CO MERGED WITH AND INTO	
BROWN, M J JR, AND MARGARET	0.00	CALIFORNIA WATER SERVICE CO, BUT CA PUC	
TOTAL	0.00	ORDERED THAT THIS "DOMINGUEZ MERGER" BE	
BUCKLEY, ARTHUR W AND MARIAN J		KEPT AS A SEPARATE ACCOUNT KNOWN AS	
		CALIFORNIA WATER SERVICE CO (DOMINGUEZ))	
		TRANSFERRED FROM DOMINGUEZ WATER CO	6,480.00

Central Basin Watermaster

TOTAL	6,480.00	DEDICATED FROM BANK OF AMERICA NATIONAL TRUST AND SAVINGS ASSOC, AS TRUSTEE	23.00
CALVARY CHRISTIAN REFORMED CHURCH OF CHINO		DEDICATED FROM BARBARIA, EMMA, AS TO UNDIVIDED ONE-HALF INTEREST; JOHN BARBARIA, JR AND LORRAINE BARBARIA AS TO UNDIVIDED ONE-FOURTH INTEREST; AND FRANK BARBARIA AS TO UNDIVIDED ONE-FOURTH INTEREST	22.00
SUCCESSOR TO TE VELDE, HARM AND ZWAANTINA	227.00	DEDICATED FROM BAUER DEVELOPMENT CO	21.00
SOLD TO CERRITOS, CITY OF	-227.00	DEDICATED FROM BECHARD MUTUAL WATER CORP	4.00
TOTAL	0.00	DEDICATED FROM BECK TRACT WATER CO, INC	23.00
CANDLEWOOD COUNTRY CLUB	147.00	DEDICATED FROM BELINDA WESTERN CO	37.00
SOLD TO ORCHARD DALE WATER DISTRICT (06/30/2010)	-147.00	DEDICATED FROM BENFID REALTY CO	31.00
TOTAL	0.00	DEDICATED FROM BLOOMFIELD CO	10.00
CAPOVILLA, V AND MARY	0.00	DEDICATED FROM BOAND, HARRY JR, ET AL	10.00
TOTAL	0.00	DEDICATED FROM BOER, GERARD AND ROSALYN	4.00
CARDOZO HOMES, INC		DEDICATED FROM BOERSMA, GEORGE AND NORMA	6.00
SUCCESSOR TO BORGES, MARY	6.00	DEDICATED FROM CARDOZO HOMES, INC	27.00
SUCCESSOR TO DE VRIES, AGNES	13.00	DEDICATED FROM CARMENITA VILLAGE	8.00
SUCCESSOR TO DE VRIES, DICK AND THERESA	8.00	DEDICATED FROM CASA DE LA CUESTA	8.00
DEDICATED TO CERRITOS, CITY OF	-27.00	DEDICATED FROM CASA DEL AMO	1.00
TOTAL	0.00	DEDICATED FROM CASA GRANDE	27.00
CARMENITA COMMERCE CENTER		DEDICATED FROM CERRITOS BUSINESS CENTER	3.00
SUCCESSOR TO MEL, INC (VINCE FARMS INC, TENANT)	54.00	DEDICATED FROM CERRITOS DISTRIBUTION ASSOCIATES II	22.00
SOLD TO SANTA FE SPRINGS, CITY OF	-54.00	DEDICATED FROM CERRITOS INDUSTRIAL PARK	5.00
TOTAL	0.00	DEDICATED FROM CERRITOS JOINT VENTURE NO 2	4.00
CARMENITA SCHOOL DISTRICT	7.00	DEDICATED FROM CERRITOS V	5.00
SOLD TO ABC UNIFIED SCHOOL DISTRICT	-7.00	DEDICATED FROM CERRITOS VENTURE	38.00
TOTAL	0.00	DEDICATED FROM CERRITOS VILLAGE	18.00
CARMENITA VILLAGE		DEDICATED FROM CHRISTOFFELS, JOHN AND EFFIE	11.00
SUCCESSOR TO VAN DER HAM, GEORGE AND ALICE	8.00	DEDICATED FROM CLARK & WHEELER ENGINEERING, INC	5.00
DEDICATED TO CERRITOS, CITY OF	-8.00	DEDICATED FROM DE GROOT, ERNEST AND DOROTHY	65.00
TOTAL	0.00	DEDICATED FROM DE JONG, JAKE AND LENA	17.00
CARSON ESTATE CO	111.00	DEDICATED FROM DERBY CORP, ET AL	23.00
SOLD TO DOMINGUEZ WATER CORP	-111.00	DEDICATEC FROM DE VRIES, GERRIT AND CLAZIENA	14.00
TOTAL	0.00	DEDICATED FROM DYKSTRA, JOHN AND WILMA	42.00
CARVER, PAUL	0.00	DEDICATED FROM EMBLEM DEVELOPMENT CORP	3.00
TOTAL	0.00	DEDICATED FROM FIKSE, HENRY AND JENNIE	4.00
CASA DE LA CUESTA		DEDICATED FROM GENERAL TELEPHONE CO OF CALIF	2.00
SUCCESSOR IN PART TO VAN RUITEN, PETE AND MARY	8.00	DEDICATED FROM GEORGIA LAND CO	30.00
DEDICATED TO CERRITOS, CITY OF	-8.00	DEDICATED FROM GORDON, NORMAN W, ET AL	8.00
TOTAL	0.00	DEDICATED FROM HATANAKA, KAMEKO	7.00
CASA DEL AMO		DEDICATED FROM HOMEN, MANUEL L	14.00
SUCCESSOR TO LANGSTON, CALVIN E AND EDITH	1.00	DEDICATED FROM HOP, ANDREW JR, AND MURIEL	26.00
DEDICATED TO CERRITOS, CITY OF	-1.00	DEDICATED FROM JONGSMA, HAROLD AND MARY N	52.00
TOTAL	0.00	DEDICATED FROM LANDMARK ESTATES, INC	17.00
CASA GRANDE		DEDICATED FROM LARWIN SOUTHERN CALIFORNIA, INC	25.00
SUCCESSOR TO STELLINGWERF, HENRY AND JEANETTE	11.00	DEDICATED FROM LEAL, FRANK C AND LOIS L	12.00
SUCCESSOR TO WARMINGTON, E G, ET AL	6.00	DEDICATED FROM LINWOOD HOMES, INC	30.00
SUCCESSOR IN PART TO WARMINGTON CONSTRUCTION CO	10.00	DEDICATED FROM LOS ANGELES COUNTY SANITATION DISTRICT NO 2	21.00
DEDICATED TO CERRITOS, CITY OF	-27.00	DEDICATED FROM LUSCHER, JOHN AND FREIDA	10.00
TOTAL	0.00	DEDICATED FROM LUXURY HOMES, INC	10.00
CATALIN CORP OF AMERICA	10.00	DEDICATED FROM MAIDEN FAIR CO	10.00
SOLD TO ASHLAND CHEMICAL CO	-10.00	DEDICATED FROM MARLOWE, WALTER AND EDNA	1.00
TOTAL	0.00	DEDICATED FROM MOUNTAIN VIEW DAIRIES, INC VIA BECHLER CORP AND PACIFIC COAST PROP	54.00
CBP RESOURCES, INC		DEDICATED FROM NAVA CONSTRUCTION CO	16.00
SUCCESSOR TO PETERSON MANUFACTURING CO, INC	58.00	DEDICATED FROM NEWPORT SHORES BUILDERS	22.00
SOLD TO DARLING-DELAWARE CO, INC	-58.00	DEDICATED FROM P B S CORP	8.00
TOTAL	0.00	DEDICATED FROM PIRES, TONY C AND LAURA C	25.00
CECC, LLC.		DEDICATED FROM PRESLEY DEVELOPMENT CO	118.00
SUCCESSOR TO TAUREK, MARY (10-4-13)	1.00	DEDICATED FROM R & C DEVELOPERS	17.00
SOLD TO ECOGAS INC. (10-1-14)	-1.00	DEDICATED FROM RANGERS DIE CASTING CO	9.00
TOTAL	0.00	DEDICATED FROM RUGGIERI, FRANK & VADA AND DAVID & FAY SELDEEN (RAY MITCHELL, TENANT)	18.00
CENTER CITY WATER CO	69.00	DEDICATED FROM SAFEWAY STORES, INC	14.00
SOLD TO COUNTY WATER CO	-69.00	DEDICATED FROM S D C, INC	10.00
TOTAL	0.00	DEDICATED FROM SHATTUCK, J R AND DEBRA	10.00
CENTRAL BASIN MUNICIPAL WATER DISTRICT		DEDICATED FROM SIEVERS, ROBERT L AND BETTY	1.00
SUCCESSOR IN PART TO SAN GABRIEL VALLEY WATER COMPANY	50.65	DEDICATED FROM SNOW, JAMES M AND ESSIE M	24.00
SOLD IN PART TO LOS ANGELES, CITY OF (5-30-14)	46.00	DEDICATED FROM SOMERSET LAND CO	20.00
TOTAL	4.65	DEDICATED FROM STAR DUST LANDS INC	68.00
CENTRAL MANUFACTURING DISTRICT, INC (LOUIS GUGLIEMANA AND RICHARD WIGBOLY, TENANTS) (NOW KNOWN AS SANTA FE LAND IMPROVEMENT CO)	660.00	DEDICATED FROM STATE WIDE DEVELOPERS	14.00
TRANSFERRED TO SANTA FE LAND IMPROVEMENT CO	-660.00	DEDICATED FROM STEPHEN BLACK CO	7.00
TOTAL	0.00	DEDICATED FROM STERK, HENRY AND BETTY S	91.00
CENTURY CENTER MUTUAL WATER ASSOC	254.00	DEDICATED FROM STERLING DEVELOPMENT CO	8.00
SUCCESSOR TO SPECIALTY SHOPPING CENTERS INC	43.00	DEDICATED FROM SUMA HOMES, INC AND NOVA HOMES, INC	17.00
SUCCESSOR IN PART TO KNEVELBAARD, JAKE AND ANNA	10.00	DEDICATED FROM TANCREDI, ROSE V	54.00
SOLD TO PARAMOUNT, CITY OF	-307.00	DEDICATED FROM TIARA ESTATES, INC	11.00
TOTAL	0.00	DEDICATED FROM TROY HOMES, INC	45.00
CENTURY CITY MUTUAL WATER CO, LTD	50.00	DEDICATED FROM VAN LEEUWEN, HENRY AND CAROLINE P; GERRIT VAN LEEUWEN OF 5948 LORELEI ST, BELLFLOWER, AND ELLEN VAN LEEUWEN	1.00
SOLD TO PARAMOUNT, CITY OF	-50.00	DEDICATED FROM VANDER VEGT, GEORGE AND HOIJKE	10.00
TOTAL	0.00	DEDICATED FROM VANDERHAM, HUIBERT AND HENRIETTA	26.00
CERRITOS BUSINESS CENTER		DEDICATED FROM VEENENDAAL, EVERT AND GERTRUDE	18.00
SUCCESSOR TO FARMERS AND MERCHANTS BANK OF LONG BEACH	3.00	DEDICATED FROM VEENENDAAL, JOE H AND MARGIE	27.00
DEDICATED TO CERRITOS, CITY OF	-3.00		
TOTAL	0.00		
CERRITOS, CITY OF (FORMERLY KNOWN AS DAIRY VALLEY, CITY OF)			
DEDICATED FROM A E REALTY PARTNERS	7.00		
DEDICATED FROM ALGER, TOM AND HILDA	7.00		
DEDICATED FROM BADER, ADOLPH AND GESINE	11.00		

DEDICATED FROM VELASCO, SALVADOR	13.00	SUCCESSOR TO ULLRICH PROPERTIES	2.00
DEDICATED FROM VERTEX DEVELOPMENT CORP	16.00	SUCCESSOR TO VAN DIEST, MARGARET	22.00
DEDICATED FROM WALNUT CREEK CANNING CO	1.00	SUCCESSOR TO VANDER SYS, MATT AND JOHANNA	10.00
DEDICATED FROM WARMINGTON DEVELOPMENT INC	8.00	SUCCESSOR TO VERHOEVEN, JOHN C AND SADIE	20.00
DEDICATED FROM WATT, R A CO	153.00	SUCCESSOR IN PART TO ARTESIA CEMETERY DISTRICT	12.00
DEDICATED FROM WEST PAC, LTD	13.00	SUCCESSOR IN PART TO DE VOSS, ANDREW AND ALICE	13.00
DEDICATED FROM WESTPORT CERRITOS CO	10.00	SUCCESSOR IN PART TO GANDOLFO, NICK, ESTATE OF	3.00
DEDICATED FROM WINTERS, HELENE K	1.00	SUCCESSOR IN PART TO KIMM, JACOB R AND BONNIE	10.00
DEDICATED FROM WOODBINE CORP	2.00	SUCCESSOR IN PART TO KNEVELBAARD, JAKE AND ANNA	30.00
DEDICATED FROM YOUNG, MAXINE	3.00	SUCCESSOR IN PART TO LA HACIENDA WATER CO	18.00
DEDICATED FROM ZEILSTRA, ARNOLD AND NELLIE	5.00	SUCCESSOR IN PART TO MAYWOOD MUTUAL	200.00
DEDICATED IN PART FROM BETTENCOURT, JACK R AND BELLA	15.00	WATER CO NO 3	
DEDICATED IN PART FROM BOERSMA, SAM AND BERDINA	28.00	SUCCESSOR IN PART TO PACIFIC COAST	417.00
DEDICATED IN PART FROM BRENTWOOD MORNING CO	6.00	PACKAGING CORP	
DEDICATED IN PART FROM CERRITOS PACIFIC DEVELOPMENT CO	3.00	SUCCESSOR IN PART TO SOUTHERN PACIFIC	20.00
DEDICATED IN PART FROM CERRITOS PACIFIC DEVELOPMENT CO	1.00	INDUSTRIAL DEV CO	
DEDICATED IN PART FROM CLASSIC DEVELOPMENT CO	17.00	SUCCESSOR IN PART TO SWIFT AND CO	896.00
DEDICATED IN PART FROM COLLINSWORTH, J E	9.00	SUCCESSOR IN PART TO ZIVELONGHI, GEORGE AND ANTONIO	45.00
DEDICATED IN PART FROM CORP OF THE PRESIDING BISHOP OF THE CHURCH OF JESUS CHRIST OF LATTER DAY SAINTS	31.00	SUCCESSOR IN PART TO ZYLSTRA, JOHN AND LEONARD J	10.00
DEDICATED IN PART FROM DE VOSS, ANDREW AND ALICE	7.00	SUCCESSOR TO BANK OF THE WEST	18.50
DEDICATED IN PART FROM DUNN, L AND M	4.00	TOTAL	4,680.03
DEDICATED IN PART FROM GONSALVES, ELVIRA	15.00	CERRITOS COMMUNITY COLLEGE DISTRICT	
DEDICATED IN PART FROM GRANT, ROBERT H DEVELOPER, INC	10.00	(FORMERLY KNOWN AS CERRITOS JUNIOR COLLEGE DIST)	
DEDICATED IN PART FROM HAAKMA, ED AND SJANA	11.00	TRANSFERRED FROM CERRITOS JUNIOR COLLEGE DIST	95.00
DEDICATED IN PART FROM KIMM, JACOB R AND BONNIE	29.00	SUCCESSOR TO BULK, ADRIAN AND ALICE	16.00
DEDICATED IN PART FROM KAISER AETNA	84.00	SUCCESSOR TO SANTANA, JOE AND PALMIRA	8.00
DEDICATED IN PART FROM LONG BEACH CONSTRUCTION CO	17.00	SUCCESSOR TO VANDER KOOI, CHARLIE AND LENA MAE	10.00
DEDICATED IN PART FROM MUSSACHIA, CARL A, FRANCIS J MUSSACHIA, ANTHONY G MUSSACHIA JR, ANNA MARIE CAOLE AS TO UNDIVIDED ONE-FOURTH INTEREST	2.00	SUCCESSOR TO VELDHIJZEN, ALBERT AND HELEN	18.00
DEDICATED IN PART FROM PINHEIRO, A C AND MARY M	4.00	TOTAL	147.00
DEDICATED IN PART FROM SOUZA, MANUEL M SR, MANUEL M JR, FRANK M SOUZA AND LOUIE J SOUZA	10.00	CERRITOS DISTRIBUTION ASSOCIATES II	
DEDICATED IN PART FROM TEIXEIRA, CARL	2.00	SUCCESSOR TO JORRITSMA, DAVE AND ELIZABETH	22.00
DEDICATED IN PART FROM WARMINGTON CONSTRUCTION CO	6.00	DEDICATED TO CERRITOS, CITY OF	-22.00
SUCCESSOR TO AGUIAR DAIRY, INC	26.00	TOTAL	0.00
SUCCESSOR TO BFS MUTUAL WATER CO	146.00	CERRITOS FERTILIZER CO	0.00
SUCCESSOR TO BOUMA, FRANK AND KOLSTAD, MYRON D	3.00	(FORMERLY KNOWN AS DELAURA, EVERETT AND DOLORES)	
SUCCESSOR TO CALVARY CHRISTIAN REFORMED CHURCH OF CHINO	227.00	TRANSFERRED FROM DELAURA, EVERETT AND DOLORES	0.00
SUCCESSOR TO CORDA, JOSEPH, JOSEPH CERVANTES, AND LARRY WINDLE	16.00	TOTAL	0.00
SUCCESSOR TO DE VOSS, ALICE	9.00	CERRITOS INDUSTRIAL PARK	
SUCCESSOR TO DUNCAN, JOE F & GRACE V AND ELMER J & LELIA M DAVIS	12.00	SUCCESSOR TO BENDETTI, DONALD L, ET AL	5.00
SUCCESSOR TO ESCOBAR, ANTHONY F AND EVA, M	11.00	DEDICATED TO CERRITOS, CITY OF	-5.00
SUCCESSOR TO FEDERATED DEPARTMENT STORES, INC	2.00	TOTAL	0.00
SUCCESSOR TO GIBBONS, ROBERT L	5.00	CERRITOS JOINT VENTURE NO 2	
SUCCESSOR TO GUERRERO, FLORENCE	2.00	SUCCESSOR TO FULTHEIM, PAUL AND HELGA	4.00
SUCCESSOR TO HAMRA, ROBERT J AND RAMZA	7.00	DEDICATED TO CERRITOS, CITY OF	-4.00
SUCCESSOR TO HATANAKA, KAZUO	8.00	TOTAL	0.00
SUCCESSOR TO HILARIDES, BOB AND MAAIKE	41.00	CERRITOS JUNIOR COLLEGE DISTRICT	95.00
SUCCESSOR TO HIX, WILLIS G	1.00	(NOW KNOWN AS CERRITOS COMMUNITY COLLEGE DIST)	
SUCCESSOR TO HUNTINGTON PACIFIC CORP	10.00	TRANSFERRED TO CERRITOS COMMUNITY COLLEGE DIST)	-95.00
SUCCESSOR TO JAR/CERRITOS CORPORATE CENTER	4.00	TOTAL	0.00
SUCCESSOR TO JAY, HAROLD J AND SHERRY A, TRUSTEES OF THE JAY LIVING TRUST	11.50	CERRITOS PACIFIC DEVELOPMENT CO	
SUCCESSOR TO JONES, U STEWART AND DOROTHY E	1.00	SUCCESSOR TO RANDALL, B WILLIAM AND YVONNE E	8.00
SUCCESSOR TO KOTAKE, WILLIAM	48.03	SUCCESSOR TO TASHIMA, ROY AND SHIGEO	1.00
SUCCESSOR TO L G G FAMILY TRUST	6.00	APPORTIONED TO CLARK & WHEELER ENGINEERING, INC	-5.00
SUCCESSOR TO LUTHERAN CHURCH	15.00	DEDICATED IN PART TO CERRITOS, CITY OF	-3.00
SUCCESSOR TO MICHAEL, C INC	20.00	DEDICATED IN PART TO CERRITOS, CITY OF	-1.00
SUCCESSOR TO MIERSMA, HENRY AND SUSAN M	6.00	TOTAL	0.00
SUCCESSOR TO MILESKE, DAVE	2.00	CERRITOS PARK MUTUAL WATER CO	62.00
SUCCESSOR TO ORCHARD PARK WATER CLUB, INC	40.00	SOLD TO PARK WATER CO	-62.00
SUCCESSOR TO PRUDENTIAL INSURANCE CO OF AMERICA, THE	76.00	TOTAL	0.00
SUCCESSOR TO RYAN, THOMAS S AND DOROTHY J	15.00	CERRITOS V	
SUCCESSOR TO SAN ANTONIO DAIRY FEEDS CO	4.00	SUCCESSOR TO DYKSTRA, JAMES AND DORA	5.00
SUCCESSOR TO SAVAGE, WILLIAM	3.00	DEDICATED TO CERRITOS, CITY OF	-5.00
SUCCESSOR TO SHAFFER, CHRIS AND CELIA I	6.00	TOTAL	0.00
SUCCESSOR TO SHENG, PING LING	1.00	CERRITOS VENTURE	
SUCCESSOR TO SHIOZAKI, YAHIKO & KIYOKO AND KEN & GRACE SHIOZAKI	5.00	SUCCESSOR TO VAN DAM, GERTRUDE	38.00
SUCCESSOR TO STANDARD BRANDS PAINT CO, INC	1.00	DEDICATED TO CERRITOS, CITY OF	-38.00
SUCCESSOR TO STOCKMAL, JOHN F	3.00	TOTAL	0.00
		CERRITOS VILLAGE	
		SUCCESSOR TO VANDER FEER, PETER AND RIEKA	18.00
		DEDICATED TO CERRITOS, CITY OF	-18.00
		TOTAL	0.00
		CERRO METAL PRODUCTS	
		SUCCESSOR IN PART TO ATLANTIC RICHFIELD CO	1.00
		SOLD TO CMPC TRANSITION CORPORATION	-1.00
		TOTAL	0.00
		CERVANTES, JOSEPH	
		(SEE LISTING UNDER CORDA, JOSEPH, JOSEPH CERVANTES, AND LARRY WINDLE)	
		CHALLENGE CREAM AND BUTTER ASSOC	117.00

Central Basin Watermaster

SOLD TO LAKEWOOD, CITY OF	-117.00	(SEE LISTING UNDER SOUTH GATE, CITY OF)	
TOTAL	0.00	CITY OF VERNON	
CHANG, I HSIN AND ASSOCIATES		(SEE LISTING UNDER VERNON, CITY OF)	
SUCCESSOR IN PART TO GANDOLFO, NICK, ESTATE OF	1.00	CITY OF WHITTIER	
TOTAL	1.00	(SEE LISTING UNDER WHITTIER, CITY OF)	
CHANSALL MUTUAL WATER CO	81.00	CLANTON, ALLAN AND INA	64.00
SOLD TO MAYWOOD MUTUAL WATER CO NO 2	-81.00	(NOW KNOWN AS CLANTON, INA R, ESTATE OF)	
TOTAL	0.00	TRANSFERRED TO CLANTON, INA R, ESTATE OF	-64.00
CHAPIN, MAYNARD W, EXECUTOR OF THE ESTATE	29.00	TOTAL	0.00
OF HUGH L CHAPIN, DECEASED		CLANTON, INA R, ESTATE OF	
SOLD TO MONTEBELLO, CITY OF	-29.00	(FORMERLY KNOWN AS CLANTON, ALLAN AND INA)	
TOTAL	0.00	TRANSFERRED FROM CLANTON, ALLAN AND INA	64.00
CHASE MANHATTAN BANK		APPORTIONED TO DEANS, B ROZALPHA	-32.00
SUCCESSOR IN PART TO ATLANTIC RICHFIELD CO	1.00	APPORTIONED TO FLETCHER, LYNN W AND ALBERTA C	-32.00
SOLD TO SANTA FE SPRINGS, CITY OF	-1.00	TOTAL	0.00
TOTAL	0.00	CLARETIAN JR SEMINARY	
CHERRYVALE WATER USERS' ASSOC	11.00	(SEE LISTING UNDER DOMINGUEZ SEMINARY)	
SOLD TO LONG BEACH, CITY OF	-11.00	CLARK AND WHEELER ENGINEERING, INC	
TOTAL	0.00	APPORTIONED FROM CERRITOS-PACIFIC	5.00
CHEVRON U S A		DEVELOPMENT CO	
(NAME CHANGED FROM STANDARD OIL CO OF		DEDICATED TO CERRITOS, CITY OF	-5.00
CALIFORNIA)		TOTAL	0.00
TRANSFERRED FROM STANDARD OIL CO OF	94.00	CLARK, RUSSELL B	
CALIFORNIA		(SEE LISTING UNDER RESEARCH BUILDING CORP)	
SOLD TO CALIFORNIA AMERICAN WATER COMPANY	-94.00	SUCCESSOR TO RESEARCH BUILDING CORP	9.00
(4/20/18)		SUCCESSOR TO RYPKEMA, SAM AND TENA	6.00
TOTAL	0.00	SOLD IN PART TO SANTA FE SPRINGS, CITY OF	-9.00
CHIANG, JIH-SHEN AND YU-HWA		SOLD IN PART TO WEISS, MORRIS	-6.00
SUCCESSOR TO LU, DON C S AND SHEILA C	1.00	TOTAL	0.00
(HUSBAND AND WIFE AS JOINT TENANTS)		CLASSIC DEVELOPMENT CO	
AND JIH-SHEN AND YU-HWA CHIANG (HUSBAND		SUCCESSOR TO COITO, JOHN H AND GUILHERMINA	14.00
AND WIFE AS JOINT TENANTS)		SUCCESSOR TO GORDEN, ERIC AND HILDE	2.00
SOLD TO WESTERN WATER CO	-1.00	SUCCESSOR TO HIGHSTREET, ALFRED V AND EVADA V	8.00
TOTAL	0.00	SUCCESSOR IN PART TO VIERRA, JOSEPH C & CAROLINE	1.00
CHIKAMI, SHIGERU AND JACK, DBA CHIKAMI BROS FARMING	8.00	DEDICATED IN PART TO CERRITOS, CITY OF	-17.00
(SEE ALSO LISTING UNDER SOUTHERN CALIFORNIA		SOLD TO ROCKVIEW DAIRIES, INC	-8.00
EDISON CO)		TOTAL	0.00
SOLD TO O N K FARMS	-8.00	CLOO, JACOB AND GRACE	13.00
TOTAL	0.00	SOLD TO FIRST BAPTIST CHURCH OF CERRITOS	-13.00
CHRISTOFFELS, JOHN AND EFFIE	11.00	TOTAL	0.00
DEDICATED TO CERRITOS, CITY OF	-11.00	CLOUGHERTY PACKING CO	64.00
TOTAL	0.00	SOLD TO MAYWOOD MUTUAL WATER CO NO 3	-64.00
CITRUS GROVE HEIGHTS WATER CO	222.00	TOTAL	0.00
SOLD TO SOMERSET MUTUAL WATER CO	-222.00	CMPC TRANSITION CORPORATION	
TOTAL	0.00	(NOW KNOWN AS CMPC TRANSITION LLC)	
CITY FARMS MUTUAL WATER CO NO 1	30.00	SUCCESSOR TO CERRO METAL PRODUCTS	1.00
SOLD TO COUNTY WATER CO	-30.00	SOLD TO ROWLAND WATER DISTRICT (10-26-2010)	-1.00
TOTAL	0.00	TOTAL	0.00
CITY FARMS MUTUAL WATER CO NO 2	12.00	COAST PACKING CO	341.00
SOLD TO MIDWAY GARDEN MUTUAL WATER ASSOC	-12.00	SUCCESSOR TO CORP OF PRES BISHOP OF L D S	10.00
TOTAL	0.00	SUCCESSOR TO CURRY, EVERETT AND MARGUERITE	2.00
CITY OF ARTESIA		SUCCESSOR TO DAUGHERTY, JULES AND HATTIE	1.00
(SEE LISTING UNDER ARTESIA, CITY OF)		SUCCESSOR TO DOWNEY LAND CO	81.00
CITY OF BELLFLOWER		SUCCESSOR TO MURPHY, ELMO D AND EVELENE B	24.00
(SEE LISTING UNDER BELLFLOWER, CITY OF)		SUCCESSOR TO PIMENTAL, LUCILLE C	13.00
CITY OF COMPTON		SUCCESSOR TO SUNNYSIDE MAUSOLEUM CO	48.00
(SEE LISTING UNDER COMPTON, CITY OF)		SUCCESSOR TO VANDERHAM, JOE AND CORNELIA	10.00
CITY OF DOWNEY		TOTAL	530.00
(SEE LISTING UNDER DOWNEY, CITY OF)		COAST WATER CO	470.00
CITY OF HUNTINGTON PARK		SOLD TO SIGNAL HILL, CITY OF	-470.00
(SEE LISTING UNDER HUNTINGTON PARK, CITY OF)		TOTAL	0.00
CITY OF INGLEWOOD		COELHO, JOE A, JR AND ISABEL	4.00
(SEE LISTING UNDER INGLEWOOD, CITY OF)		SOLD TO LARWIN SOUTHERN CALIFORNIA, INC	-4.00
CITY OF LAKEWOOD		TOTAL	0.00
(SEE LISTING UNDER LAKEWOOD, CITY OF)		COITO, J H, JR	0.00
CITY OF LONG BEACH		TOTAL	0.00
(SEE LISTING UNDER LONG BEACH, CITY OF)		COITO, JOHN H AND GUILHERMINA	14.00
CITY OF LOS ANGELES		(ZYLSTRA BROS, A PARTNERSHIP CONSISTING OF	
(SEE LISTING UNDER LOS ANGELES, CITY OF)		LAMMERT AND WILLIAM ZYLSTRA, TENANT)	
CITY OF LYNWOOD		SOLD TO CLASSIC DEVELOPMENT CO	-14.00
(SEE LISTING UNDER LYNWOOD, CITY OF)		TOTAL	0.00
CITY OF MONTEBELLO		COLLINSWORTH, J E	12.00
(SEE LISTING UNDER MONTEBELLO, CITY OF)		DEDICATED IN PART TO CERRITOS, CITY OF VIA CLASSIC	-9.00
CITY OF NORWALK		DEVELOPMENT CO	
(SEE LISTING UNDER NORWALK, CITY OF)		SOLD IN PART TO SANTA FE SPRINGS, CITY OF	-3.00
CITY OF SANTA FE SPRINGS		TOTAL	0.00
(SEE LISTING UNDER SANTA FE SPRINGS, CITY OF)		COLWELL CO	
CITY OF SIGNAL HILL		SUCCESSOR TO PECOS PARK	17.00
(SEE LISTING UNDER SIGNAL HILL, CITY OF)		SOLD TO R & C DEVELOPERS	-17.00
CITY OF SOUTH GATE		TOTAL	0.00
		COMMERCE, CITY OF	
		SUCCESSOR IN PART TO PARK WATER CO	2,400.00
		SUCCESSOR TO COMMERCE HOTEL, LTD	15.00

SUCCESSOR TO LAGUNA MAYWOOD MUTUAL WATER CO	1,283.00	FORMERLY, FIRST WESTERN BANK AND TRUST CO, AS TRUSTEE PURSUANT TO LAST WILL AND TESTAMENT OF TONY CORDEIRO, DECEASED)	
SUCCESSOR TO MORIARTY, W PATRICK	656.00	TRANSFERRED FROM CORDEIRO, MARY AND FIRST WESTERN BANK CALIFORNIA, ETC.	37.00
SUCCESSOR TO SINCLAIR PAINT CO	312.00	(NOW KNOWN AS CORDEIRO, MARY AND SANWA BANK CALIFORNIA, FORMERLY LLOYDS BANK CALIFORNIA, FORMERLY FIRST WESTERN BANK AND TRUST CO, AS TRUSTEE PURSUANT TO LAST WILL AND TESTAMENT OF TONY CORDEIRO, DECEASED	
SUCCESSOR TO TELACU INDUSTRIAL PARK INC	415.00	TRANSFERRED TO CORDEIRO, MARY AND SANWA BANK CALIFORNIA, ETC.	-37.00
TOTAL	5,081.00	TOTAL	0.00
COMMERCE HOTEL, LTD		CORDEIRO, MARY AND SANWA BANK CALIFORNIA, FORMERLY LLOYDS BANK CALIFORNIA, FORMERLY FIRST WESTERN BANK AND TRUST CO, AS TRUSTEE PURSUANT TO LAST WILL AND TESTAMENT OF TONY CORDEIRO, DECEASED	
SUCCESSOR TO HYAN, SUSAN A, TRUSTEE OF THE JAISOHN QTIP TRUST U/D/T 4/2/83 AND SUSAN A. HYAN LIVING TRUST U/D/T 4/23/83	15.00	TRANSFERRED FROM CORDEIRO, MARY & LLOYDS BANK CALIFORNIA, ETC.	37.00
SOLD TO COMMERCE, CITY OF	-15.00	TRANSFERRED IN PART TO CORDEIRO, MARY	-18.50
TOTAL	0.00	TRANSFERRED IN PART TO SANWA BANK CALIFORNIA, FORMERLY LLOYDS BANK CALIFORNIA, FORMERLY FIRST WESTERN BANK AND TRUST CO, AS TRUSTEE PURSUANT TO LAST WILL AND TESTAMENT OF TONY CORDEIRO, DECEASED	-18.50
COMPTON, CITY OF	5,209.00	TOTAL	0.00
SUCCESSOR TO CABOT, CABOT AND FORBES	305.00	CORNING TRUST	
SUCCESSOR TO HUYG, CONRAD L AND MARIA	18.00	SUCCESSOR IN PART TO ZANE LIVING TRUST (2/20/2013)	3.75
SUCCESSOR TO RICHLAND FARMS MUTUAL WATER CO	173.00	TOTAL	3.75
SUCCESSOR IN PART TO LA HACIENDA WATER CO	18.00	CORPORATION OF THE PRESIDING BISHOP OF THE CHURCH OF JESUS CHRIST OF LATTER DAY SAINTS (RAY MITCHELL, TENANT)]	31.00
SUCCESSOR TO MIDLAND PARK WATER TRUST	57.00	SUCCESSOR TO MIERSMA, HARRY C AND DOROTHY DEDICATED IN PART TO CERRITOS, CITY OF	10.00
TOTAL	5,780.00	SOLD TO COAST PACKING CO	-31.00
COMPTON UNION HIGH SCHOOL DISTRICT (NOW KNOWN AS COMPTON UNIFIED SCHOOL DISTRICT)	38.00	TOTAL	-10.00
TRANSFERRED TO COMPTON UNIFIED SCHOOL DISTRICT	-38.00	COTTON, HARRY LEE AND DORIS L	4.00
TOTAL	0.00	SOLD TO ABC UNIFIED SCHOOL DISTRICT	-4.00
COMPTON UNIFIED SCHOOL DISTRICT (FORMERLY COMPTON UNION HIGH SCHOOL DISTRICT)		TOTAL	0.00
TRANSFERRED FROM COMPTON UNION HIGH SCHOOL DISTRICT	38.00	COUNTY OF LOS ANGELES (SEE LISTING UNDER LOS ANGELES, COUNTY OF)	
TOTAL	38.00	COUNTY WATER CO	224.00
CONAGRA TRADE GROUP		SUCCESSOR TO BUTLER, THADDEUS L AND BARBARA A	10.00
SUCCESSOR TO GREAT WESTERN MALTING COMPANY	358.00	SUCCESSOR TO CENTER CITY WATER CO	69.00
SOLD TO AQUA CAPITAL MANAGEMENT LP	-358.00	SUCCESSOR TO CITY FARMS MUTUAL WATER CO NO 1	30.00
TOTAL	0.00	SUCCESSOR TO REEVES TRACT WATER CO	2.00
CONSERVATIVE WATER CO	3,306.00	SUCCESSOR TO RODRIGUES, JOHN AND JOHN RODRIGUES, JR	1.00
SOLD TO LONG BEACH, CITY OF	-3,306.00	SUCCESSOR TO SYKES REALTY CO, ET AL	29.00
TOTAL	0.00	SUCCESSOR IN PART TO DOMINGUEZ WATER CORP	114.00
CONTAINER CORP OF AMERICA (NAME CHANGED TO JEFFERSON SMURFIT CORP (U S))	1,058.00	SUCCESSOR IN PART TO PLUNKETT WATER CO (09-6-68)	20.00
TRANSFERRED TO JEFFERSON SMURFIT CORP (U S)	-1,058.00	SUCCESSOR IN PART TO PLUNKETT WATER CO (10-1-78)	2.00
TOTAL	0.00	SOLD IN PART TO DOMINGUEZ WATER CORP	-23.00
CONTEAS, NICHOLAS C AND P BASIL LAMBROS (VEHICLE MAINTENANCE AND PAINTING CORP, TENANT)	1.00	SOLD IN PART TO LAKEWOOD, CITY OF	-22.00
SOLD TO SANTA FE SPRINGS, CITY OF	-1.00	TRANSFERRED TO NORWALK, CITY OF VIA EMINENT DOMAIN	-456.00
TOTAL	0.00	TOTAL	0.00
CONTINENTAL CAN CO, INC	757.00	COWLITZ AMUSEMENTS, INC (LA MIRADA DRIVE IN THEATRE, TENANT)	4.00
SOLD TO FEDERAL PAPER BOARD CO, INC	-757.00	SOLD TO SANTA FE SPRINGS, CITY OF	-4.00
TOTAL	0.00	TOTAL	0.00
CONTINENTAL CANINES, INC		COY, PETE	22.00
CHANGED FROM DANIELS, G A (12-18-70) WITH ZERO WATER RIGHT	0.00	SOLD TO ERICKSON, JOHN A	-22.00
TOTAL	0.00	TOTAL	0.00
CONTINENTAL TITLE CO (HARRY MARGOLIS TRUSTEE)		CRANDELL, E E AND F J	
SUCCESSOR TO ADAMS, CHARLES E AND RHODA E	10.00	SUCCESSOR TO BAILEY, K R AND VIRGINIA R (NOW KNOWN AS CRANDELL, F J)	1.00
SOLD TO BUTLER HOUSING CORP	-10.00	TRANSFERRED TO CRANDELL, F J	-1.00
TOTAL	0.00	TOTAL	0.00
CONTRACTORS ASPHALT PRODUCTS CO, INC	13.00	CRANDELL, F J (FORMERLY KNOWN AS CRANDELL, EE AND F J)	
SOLD TO SULLY MILLER CONTRACTING CO	-13.00	TRANSFERRED FROM CRANDELL, EE AND F J	1.00
TOTAL	0.00	TOTAL	1.00
CONTRERAS, R M	6.00	CREST HOLDING CORP	16.00
CONDEMNED AND TRANSFERRED TO A B C UNIFIED SCHOOL DISTRICT	-6.00	SOLD TO PARADISE MEMORIAL PARK	-16.00
TOTAL	0.00	TOTAL	0.00
COOPER, PHIL (SEE LISTING UNDER ASMUS, CONRAD AND PHIL COOPER)		CULBERTSON, KATHERINE M	2.00
COPP EQUIPMENT CO, INC AND HUMPHRIES INVESTMENT, INC	6.00	SOLD TO BOWEN, EDWARD H	-1.00
SOLD TO SANTA FE SPRINGS, CITY OF	-6.00	SOLD TO BUELL, MARY DOLORES	-1.00
TOTAL	0.00	TOTAL	0.00
CORDA, JOSEPH, JOSEPH CERVANTES AND LARRY WINDLE		CULP, ORLYN L AND GARNETTE	17.00
SUCCESSOR TO THOMPSON, DWIGHT AND BEVERLY	16.00	SOLD TO BEVERLY PARK PLACE	-17.00
SOLD TO CERRITOS, CITY OF	-16.00	TOTAL	0.00
TOTAL	0.00	CURRY, EVERETT AND MARGUERITE	2.00
CORDEIRO, MARY		SOLD TO COAST PACKING CO	-2.00
TRANSFERRED IN PART FROM CORDEIRO, MARY AND SANWA BANK CALIFORNIA, FORMERLY LLOYDS BANK CALIFORNIA, FORMERLY FIRST WESTERN BANK AND TRUST CO, AS TRUSTEE PURSUANT TO LAST WILL AND TESTAMENT OF TONY CORDEIRO, DECEASED	18.50	TOTAL	0.00
SOLD TO DOWNEY, CITY OF	-18.50	DAIRY, D V (SEE LISTING UNDER LEAL, FRANK C AND LOIS L)	
TOTAL	0.00	DAIRY VALLEY, CITY OF (NOW KNOWN AS CERRITOS, CITY OF)	
CORDEIRO, MARY AND FIRST WESTERN BANK AND TRUST CO, AS TRUSTEE PURSUANT TO LAST WILL AND TESTAMENT OF TONY CORDEIRO, DECEASED	37.00	DAIRY VALLEY ASSOCIATES	
(NOW KNOWN AS CORDEIRO, MARY AND LLOYDS BANK CALIFORNIA, FORMERLY FIRST WESTERN BANK AND TRUST CO, AS TRUSTEE PURSUANT TO LAST WILL AND TESTAMENT OF TONY CORDEIRO, DECEASED)		SUCCESSOR TO WILSON, MELVIN L AND MARIE	1.00
TRANSFERRED TO CORDEIRO, MARY AND LLOYDS BANK CALIFORNIA, ETC.	-37.00		
TOTAL	0.00		
CORDEIRO, MARY AND LLOYDS BANK CALIFORNIA,			

Central Basin Watermaster

SOLD TO PECOS PARK	-1.00	DEPARTMENT OF WATER AND POWER OF THE CITY OF LOS ANGELES, BY REASON OF CHARTER PROVISIONS, HAS THE MANAGEMENT AND CONTROL OF WATER RIGHTS OWNED BY THE CITY OF LOS ANGELES (SEE LISTING UNDER LOS ANGELES, CITY OF)	
TOTAL	0.00	DERBY CORP, ET AL	
DAIRYMENS FERTILIZER CO OP, INC	1.00	SUCCESSOR TO SHAPELL, NATHAN	23.00
SOLD TO CALIFORNIA, STATE OF (DIVISION OF HIGHWAY)	-1.00	DEDICATED TO CERRITOS, CITY OF	-23.00
TOTAL	0.00	TOTAL	0.00
DANIELS, G A		DEVER, RUTH E	0.00
SUCCESSOR TO BEUSING, J	1.00	(ORANGE COUNTY NURSERY, INC, TENANT)	
SOLD TO LAKEWOOD, CITY OF (11-7-67)	-1.00	TOTAL	0.00
TOTAL	0.00	DE VOSS, ALICE	
CHANGED (12-18-70) TO CONTINENTAL CANINES, INC WITH ZERO WATER RIGHT	0.00	(FORMERLY DE VOSS, ANDREW AND ALICE)	9.00
DANIELS, NOBLE G		SOLD TO CERRITOS, CITY OF	-9.00
(SEE LISTING UNDER MARCROFT, HAROLD AND MARJORIE)		TOTAL	0.00
DAON CORPORATION		DE VOSS, ANDREW AND ALICE	29.00
SUCCESSOR TO UNIROYAL TIRE COMPANY - DIVISION OF UNIROYAL, INC	656.00	(ARTHUR DE VOSS AND ARTHUR ATMSA, TENANTS)	
SOLD TO MORIARTY, W PATRICK	-656.00	DEDICATED IN PART TO CERRITOS, CITY OF (1970-71)	-7.00
TOTAL	0.00	SOLD IN PART TO CERRITOS, CITY OF (1975-76)	-13.00
DARLING DELAWARE CO, INC		(NOW KNOWN AS DE VOSS, ALICE)	
SUCCESSOR TO CBP RESOURCES, INC	58.00	TRANSFERRED TO DE VOSS, ALICE	-9.00
SUCCESSOR IN PART TO BAKER COMMODITIES, INC	59.00	TOTAL	0.00
TOTAL	117.00	DE VRIES, AGNES	13.00
DAUGHERTY, JULES E AND HATTIE L		(GERRIT ANKER, TENANT)	
SUCCESSOR TO MUELLER, JULES A AND DAVID M REED	1.00	SOLD TO CARDOZO HOMES, INC	-13.00
SOLD TO COAST PACKING CO	-1.00	TOTAL	0.00
TOTAL	0.00	DE VRIES, DICK AND THERESA	8.00
DAVIS, JOHN A	0.00	SOLD TO CARDOZO HOMES, INC	-8.00
TOTAL	0.00	TOTAL	0.00
DEANS, B ROZALPHA		DE VRIES, GERRIT AND CLAZIENA	14.00
APPORTIONED FROM CLANTON, INA R, ESTATE OF	32.00	DEDICATED TO CERRITOS, CITY OF	-14.00
SOLD TO ZANE, STEVE	-32.00	TOTAL	0.00
TOTAL	0.00	DEYAGER, GERRIT AND DENA	0.00
DE BIE, HENRY JR AND JESSIE	14.00	TOTAL	0.00
SOLD TO PRESLEY DEVELOPMENT CO	-14.00	D H INVESTORS	
TOTAL	0.00	SUCCESSOR IN PART TO ABEX CORP	25.88
DE CORDOVA, JUAN		SOLD TO SOMERSET MUTUAL WATER CO	-25.88
SUCCESSOR TO FORESTA, FRANCIS A AND VALERIE MAE	19.00	TOTAL	0.00
SUCCESSOR TO MORRIS, WILLIAM R	1.00	DINKELSPIEL, LLOYD W JR	
SUCCESSOR TO WEBSTER, C D	1.00	(SEE LISTING UNDER EHRMAN, FLORENCE HELLMAN)	
SOLD TO LAKEWOOD, CITY OF	-21.00	DISTRICT VII, DIVISION OF HIGHWAYS OF THE STATE OF CALIFORNIA DEPARTMENT OF PUBLIC WORKS (SEE LISTING UNDER CALIFORNIA, STATE OF)	
TOTAL	0.00	DOLAN, JAMES E AND PATRICIA ANN AND TOMAS, P	
DEETH, CLIFFORD S	0.00	SUCCESSOR TO SCHOUTEN, HANS AND BARBARA	2.00
TOTAL	0.00	TOTAL	2.00
DE GROOT, ERNEST AND DOROTHY	65.00	DOMINGUEZ ESTATE CO	0.00
DEDICATED TO CERRITOS, CITY OF	-65.00	TOTAL	0.00
TOTAL	0.00	DOMINGUEZ SEMINARY AND CLARETIAN JR SEMINARY	89.00
DE GROOT, PETE	12.00	SOLD TO INGLEWOOD PARK CEMETERY ASSOC	-89.00
SOLD TO ROCKVIEW DAIRIES, INC	-12.00	TOTAL	0.00
TOTAL	0.00	DOMINGUEZ WATER CO	
DE GROOT, PIER AND FAY	17.00	(FORMERLY KNOWN AS DOMINGUEZ WATER CORP)	
SOLD TO LANDMARK ESTATES, INC	-17.00	TRANSFERRED FROM DOMINGUEZ WATER CORP	6,410.00
TOTAL	0.00	SUCCESSOR TO AMERON FABRICATION PRODUCTS	150.00
DE HOOG, MARTIN AND ADRIANA	10.00	SUCCESSOR TO CARSON ESTATE CO	111.00
SOLD TO PRESLEY DEVELOPMENT CO	-10.00	SUCCESSOR IN PART TO COUNTY WATER CO	23.00
TOTAL	0.00	SOLD TO COUNTY WATER CO	-114.00
DE JAGER, EDWARD AND ALICE	30.00	SOLD TO LONG BEACH, CITY OF	-100.00
SOLD TO GEORGIA LAND CO	-30.00	(DOMINGUEZ WATER CO MERGED WITH AND INTO CALIFORNIA WATER SERVICE CO)	
TOTAL	0.00	TRANSFERRED TO CALIFORNIA WATER SERVICE CO (DOMINGUEZ)	-6,480.00
DE JONG, CORNELIUS AND GRACE	10.00	TOTAL	0.00
SOLD TO SOMERSET LAND CO	-10.00	DOMINGUEZ WATER CORP	6,410.00
TOTAL	0.00	(NOW KNOWN AS DOMINGUEZ WATER CO)	
DE JONG, JAKE AND LENA	17.00	TRANSFERRED TO DOMINGUEZ WATER CO)	-6,410.00
(FRANK A GONSALVES, TENANT AS TO 8 ACRE FEET OF WATER RIGHT)		TOTAL	0.00
DEDICATED TO CERRITOS, CITY OF	-17.00	DOMTAR GYPSUM, INC	
TOTAL	0.00	(FORMERLY KNOWN AS GENSTAR GYPSUM PRODUCTS CO)	
DE KRIEK, WILLIAM		TRANSFERRED FROM GENSTAR GYPSUM PRODUCTS CO	1,854.00
(SEE LISTING UNDER VAN DAM, GERRIT AND GRACE)		SOLD TO LONG BEACH, CITY OF	-1,854.00
DEL AMO DAIRY		TOTAL	0.00
(SEE LISTING UNDER HAAKMA, ED AND SJANA)		DOTINGA, PETER AND TENA	7.00
DEL AMO ESTATE CO	0.00	(DAVE BAJEMA, TENANT)	
TOTAL	0.00	SOLD TO LINWOOD HOMES, INC	-7.00
DELAURA, EVERETT AND DOLORES	0.00	TOTAL	0.00
SUCCESSOR TO GARCIA, A G	0.00	DOUGHERTY, ROBERT L	0.00
(NOW KNOWN AS CERRITOS FERTILIZER CO)		TOTAL	0.00
TRANSFERRED TO CERRITOS FERTILIZER CO	-0.00	DOWNEY CEMETERY DISTRICT	17.00
TOTAL	0.00	SOLD TO DOWNEY, CITY OF	-17.00
DE MARCO, JOE AND CONCETTA	1.00	TOTAL	0.00
SOLD TO TEXACO, INC	-1.00	DOWNEY, CITY OF	4,570.00
TOTAL	0.00	SUCCESSOR TO BURNS, G CRESWELL & HELEN RISLOW	31.00
DE MARTINI, LOUIS F		SUCCESSOR TO DOWNEY CEMETERY DISTRICT	17.00
(SEE LISTING UNDER SOUTHERN CALIFORNIA EDISON CO)		SUCCESSOR TO DOWNEY RIO HONDA GOLF COURSE	354.00
DE MELLO, MARY A	13.00	SUCCESSOR TO DOWNEY VALLEY WATER CO	70.00
SOLD TO LARWIN CO	-13.00	SUCCESSOR TO INGLEWOOD, CITY OF	930.00
TOTAL	0.00		
DEN HOLLANDER, JOHN			
(SEE LISTING UNDER DYKSTRA, JAMES AND DORA)			

SUCCESSOR TO MOOSCHEKIAN, REUBEN	12.00	TOTAL	2.00
SUCCESSOR TO MURATA, DAISAKU, ET AL	12.00	EDWARDS, ART	
SUCCESSOR TO POMERING TRACT WATER ASSOC	26.00	SUCCESSOR TO POWELL, C H	1.00
SUCCESSOR TO RANCHO SANTA GERTRUDES MUTUAL WATER CO	38.00	SOLD TO STANDARD BRANDS PAINT CO, INC	-1.00
SUCCESSOR TO WESTERN WATER CO	1,219.00	TOTAL	0.00
SUCCESSOR TO WINSLOW, SUSAN C	12.00	EHRLMAN, FLORENCE HELLMAN; I W HELLMAN, JR;	444.00
SUCCESSOR IN PART TO ABEX CORP	16.12	FREDERICK J HELLMAN; MARCO F HELLMAN;	
SUCCESSOR IN PART TO CORDEIRO, MARY	18.50	CLARENCE E HELLER; ALFRED HELLER; ELIZABETH	
SUCCESSOR IN PART TO LAKEWOOD, CITY OF	438.00	HELLER; ELINOR R HELLER AND WELLS FARGO BANK,	
SUCCESSOR IN PART TO LOS ANGELES COUNTY RANCHO LOS AMIGOS	100.00	AS CO EXECUTORS OF THE ESTATE OF EDWARD H	
SUCCESSOR IN PART TO PARK WATER CO	8,600.00	HELLER, DECEASED; LLOYD W DINKELSPIEL, JR, WILLIAM	
SUCCESSOR IN PART TO ROCKVIEW DAIRIES, INC	90.00	H GREEN AND WELLS FARGO BANK, AS CO EXECUTORS	
ASSIGNED FROM LOS ANGELES COUNTY DOWNEY REGIONAL PUBLIC RECREATION AREA AUTHORITY	354.00	OF THE ESTATE OF LLOYD W DINKELSPIEL, DECEASED;	
ASSIGNED TO DOWNEY RIO HONDO GOLF COURSE	-354.00	WELLS FARGO BANK, AS TRUSTEE UNDER THE TRUST	
TOTAL	16,553.62	CREATED BY THE WILL OF FLORENCE H DINKELSPIEL,	
DOWNEY FERTILIZER CO		DECEASED (UNION OIL OF CALIFORNIA, LESSEE AS TO	
(SEE LISTING UNDER DOWNEY LAND CO)		190 ACRE FEET OF WATER RIGHT AND AS TO 152	
DOWNEY LAND CO	81.00	ACRE FEET OF ALLOWED PUMPING ALLOCATION)	
(DOWNEY FERTILIZER CO, TENANT)		SOLD IN PART TO CABOT, CABOT AND FORBES	-305.00
SOLD TO COAST PACKING CO	-81.00	SOLD IN PART TO UNION OIL CO OF CALIFORNIA	-139.00
TOTAL	0.00	TOTAL	0.00
DOWNEY RIO HONDO GOLF COURSE		11409 CARSON LTD (C/O SPONGBERG, KIRKLAND AND BLACK)	
ASSIGNED FROM DOWNEY, CITY OF	354.00	SUCCESSOR TO SHAYMAN, JOHN W	2.00
SOLD TO DOWNEY, CITY OF	-354.00	SOLD TO LAKEWOOD, CITY OF	-2.00
TOTAL	0.00	TOTAL	0.00
DOWNEY VALLEY WATER CO	70.00	EL RANCHO UNIFIED SCHOOL DISTRICT	55.00
SOLD TO DOWNEY, CITY OF	-70.00	TOTAL	55.00
TOTAL	0.00	ELSON, BERTON	
DROST, JIM	0.00	(SEE LISTING UNDER WINSLOW, D P AND DOROTHY C)	
TOTAL	0.00	EMBLEM DEVELOPMENT CORP	
DUNCAN, JOE F & GRACE V AND ELMER J & LELIA M DAVIS		SUCCESSOR TO FRANKS, RICHARD A AND PHYLLIS H	3.00
SUCCESSOR TO GATZ, MARTHA T	12.00	DEDICATED TO CERRITOS, CITY OF	-3.00
SOLD TO CERRITOS, CITY OF	-12.00	TOTAL	0.00
TOTAL	0.00	EMOTO, JOHN H	
DUNN INDUSTRIAL PROPERTIES CORP		(FORMERLY KNOWN AS EMOTO, JOHN H AND SHIZUKO)	
SUCCESSOR TO NEW ENGLAND LIFE INSURANCE CO	19.00	TRANSFERRED FROM EMOTO, JOHN H AND SHIZUKO	2.00
SOLD TO SANTA FE SPRINGS, CITY OF	-19.00	TOTAL	2.00
TOTAL	0.00	EMOTO, JOHN H AND SHIZUKO	
DUNN, L AND M		SUCCESSOR TO NAKAMURA, SAM AND TOKIKO	2.00
SUCCESSOR TO SMITH, WIRT	11.00	(NOW KNOWN AS EMOTO, JOHN H)	
SUCCESSOR TO VAN DEN RAADT, JOHN	4.00	TRANSFERRED TO EMOTO, JOHN H	-2.00
DEDICATED IN PART TO CERRITOS, CITY OF	-4.00	TOTAL	0.00
SOLD IN PART TO SANTA FE SPRINGS, CITY OF	-11.00	ENFIELD, ADDIE L	
TOTAL	0.00	(SEE LISTING UNDER STAMPS, JAMES L, ETC)	
DYKSTRA, JAMES AND DORA	5.00	ENGLAND, JOHN W AND CONSUELLO	
(JOHN DEN HOLLANDER, TENANT)		(SEE LISTING UNDER JENKINS REALTY MUTUAL WATER CO)	
SOLD TO CERRITOS V	-5.00	ENGLER, EMILY	
TOTAL	0.00	(SEE LISTING UNDER EASTMAN, EMILY AND EMILY ENGLER	
DYKSTRA, JOHN AND WILMA	42.00	AND RUDOLPH ENGLER)	
DEDICATED TO CERRITOS, CITY OF	-42.00	ENGLER, EMMA	8.00
TOTAL	0.00	(MORRIS WEISS, TENANT)	
DYT, COR AND ANDY	5.00	TRANSFERRED TO EASTMAN, EMILY AND EMILY ENGLER	-8.00
SOLD TO SOMERSET MUTUAL WATER CO	-5.00	AND RUDOLPH ENGLER	
TOTAL	0.00	TOTAL	0.00
EAGLE PICHER CO	113.00	ENGLER, RUDOLPH	
SOLD TO LEWIS FOOD CO	-113.00	(SEE LISTING UNDER EASTMAN, EMILY AND EMILY ENGLER	
TOTAL	0.00	AND RUDOLPH ENGLER)	
EAGLETON, GAIL H	54.00	ENGLER RENTALS I	
SUCCESSOR TO ROGERS, PATRICIA L DAVIS	2.00	TRANSFERRED FROM EASTMAN, EMILY AND EMILY	8.00
(NOW KNOWN AS EAGLETON, MARGARET S)		ENGLER AND RUDOLPH ENGLER	
TRANSFERRED TO EAGLETON, MARGARET S	-56.00	SOLD TO FRANCIS CAROL JEANNE, TRUSTEE OF THE	-8.00
TOTAL	0.00	CAROL JEANNE FRANCIS SEPARATE PROPERTY TRUST	
EAGLETON, MARGARET S		TOTAL	0.00
(FORMERLY KNOWN AS EAGLETON, GAIL H)		EQUILON ENTERPRISES, LLC	
TRANSFERRED FROM EAGLETON, GAIL H	56.00	SUCCESSOR TO SHELL OIL CO	6.00
SOLD TO SANTA FE SPRINGS, CITY OF	-56.00	TOTAL	6.00
TOTAL	0.00	EQUITY FUNDING DEVELOPMENT CORP	
EASTMAN, EMILY AND EMILY ENGLER AND RUDOLPH ENGLER		SUCCESSOR TO STIEFEL, V C	3.00
TRANSFERRED FROM ENGLER, EMMA	8.00	SOLD TO INGLEWOOD, CITY OF	-3.00
TRANSFERRED TO ENGLER RENTALS I	-8.00	TOTAL	0.00
TOTAL	0.00	ERICKSON, JOHN A	
ECOGAS INC.		SUCCESSOR TO COY, PETE	22.00
SUCCESSOR TO CECC, LLC (10-1-14)	1.00	SUCCESSOR TO PLUNKETT, DONALD R	22.00
SUCCESSOR TO TUCKER, WILLIAM M., AND/OR BOBBY	7.00	SOLD TO BELLFLOWER HOME GARDEN WATER CO	-20.00
RAY ROBERTSON, JR. (7/1/17)		SOLD TO BELLFLOWER SOMERSET MUTUAL WATER CO	-22.00
SUCCESSOR TO RANDALL, VILLIS FAMILY TRUST	4.00	SOLD TO PLUNKETT, DONALD R	-2.00
(7/1/17)		TOTAL	0.00
SUCCESSOR TO KOTAKE, MASAO AS TRUSTEE OF	27.97	ERICKSON, JOHN E	
THE MASAO KOTAKE INTER VIVOS TRUST (1/29/18)		SUCCESSOR TO FIRST CHRISTIAN CHURCH OF CERRITOS	4.00
SOLD TO LIBERTY UTILITIES CORPORATION (2/6/17)	-27.00	SOLD TO BELLFLOWER SOMERSET MUTUAL WATER CO	-2.00
SOLD TO LIBERTY UTILITIES CORPORATION (2/14/19)	-11.00	SOLD TO LANGSLET, C ROBERT AND SON, INC	-2.00
SUCCESSOR TO HUGH W GRAHAM OR MARCIA K	6.00	TOTAL	0.00
GRAHAM, TRUSTEES OF THE GRAHAM FAMILY		ESCOBAR, ANTHONY F AND EVA M	11.00
REVOCABLE TRUST DATED 3-6-91		(HENRY KAMPEN, TENANT)	
SUCCESSOR TO SEPTEMBER PROPERTIES, LLC	22.00	SOLD TO CERRITOS, CITY OF	-11.00
SOLD TO OU2 ENVIRONMENTAL REMEDIATION TRUST	-7.97	TOTAL	0.00
(5/19/20)		EUCLID BALL CO	
SOLD TO LA HABRA HEIGHTS COUNTY WATER DISTRICT	-20.00	SUCCESSOR TO BANGMA, SAM AND IDA	14.00
(6/17/20)		SOLD TO MESA BERGER CO	-14.00
		TOTAL	0.00
		EXCELSIOR UNION HIGH SCHOOL DISTRICT	305.00
		SOLD IN PART TO ABC UNIFIED SCHOOL DISTRICT	-163.00

Central Basin Watermaster

SOLD IN PART TO NORWALK LA MIRADA UNIFIED SCHOOL DISTRICT	-142.00	TOTAL	0.00
TOTAL	0.00	FIRST INTERSTATE BANK	
EXIDE TECHNOLOGIES		SUCCESSOR TO OCCIDENTAL LIFE INSURANCE CO	8.00
NAME CHANGE FROM GNB INC.		SOLD TO HUNTINGTON PARK, CITY OF	-8.00
TRANSFERRED FROM GNB INC.	62.00	TOTAL	0.00
TOTAL	62.00	FIRST WESTERN BANK AND TRUST CO	
F & P CONSTRUCTION CO		(SEE LISTING UNDER CORDEIRO, MARY)	
SUCCESSOR IN PART TO GONSALVES, ELVIRA	17.00	FISHER, CLARE	0.00
SOLD TO SOUTHERN PACIFIC TRANSPORTATION CO	-17.00	TOTAL	0.00
TOTAL	0.00	FLESCHE, ELIZABETH, JAMES FLESCHE, MARGARET FLESCHE,	14.00
FARMERS AND MERCHANTS BANK OF LONG BEACH		THEODORE FLESCHE, ERNEST D ROTH AND EVA ROTH,	
SUCCESSOR TO NIEKERK, SIMON S AND ROSE	3.00	DBA NORWALK MOBILE LODGE	
SOLD TO CERRITOS BUSINESS CENTER	-3.00	(NOW KNOWN AS FLESCHE, ELIZABETH, ET AL)	
TOTAL	0.00	TRANSFERRED TO FLESCHE, ELIZABETH, ET AL	-14.00
FARMERS AND MERCHANTS TRUST CO OF LONG BEACH		TOTAL	0.00
SUCCESSOR TO LAKE CONSTRUCTION CO	9.00	FLESCHE, ELIZABETH, ET AL	
SUCCESSOR TO WALKER, KENNETH G	5.00	(FORMERLY FLESCHE, ELIZABETH, JAMES FLESCHE,	
SOLD TO CALIFORNIA AMERICAN WATER COMPANY	-14.00	MARGARET FLESCHE, THEODORE FLESCHE, ERNEST D	
(7/1/17)		ROTH AND EVA ROTH, DBA NORWALK MOBILE LODGE)	
TOTAL	0.00	TRANSFERRED FROM FLESCHE, ELIZABETH, JAMES	14.00
FARRIS, KENNETH A AND WANDA	1.00	FLESCHE, MARGARET FLESCHE, THEODORE FLESCHE,	
SOLD TO MUELLER, JULES A AND DAVID M REED	-1.00	ERNEST D ROTH AND EVA ROTH, DBA NORWALK	
TOTAL	0.00	MOBILE LODGE	
FEDERAL ICE AND COLD STORAGE CO	74.00	TOTAL	14.00
SOLD TO VERNON PROPERTIES	-74.00	FLETCHER, LYNN W AND ALBERTA C	
TOTAL	0.00	APPORTIONED FROM CLANTON, INA R, ESTATE OF	32.00
FEDERAL PAPER BOARD COMPANY, INC		SOLD TO LYNWOOD, CITY OF	-32.00
SUCCESSOR TO CONTINENTAL CAN CO, INC	757.00	TOTAL	0.00
SOLD TO NEWARK GROUP INDUSTRIES, INC	-757.00	FLINTKOTE CO, THE	2,054.00
TOTAL	0.00	SOLD IN PART TO GENSTAR GYPSUM PRODUCTS CO	-1,854.00
FEDERATED DEPARTMENT STORES, INC		SOLD IN PART TO SANTA FE SPRINGS, CITY OF	-200.00
SUCCESSOR TO MAPE INDUSTRIES	2.00	TOTAL	0.00
SOLD TO CERRITOS, CITY OF	-2.00	FOOTBRIDGE 1 TRUST	
TOTAL	0.00	SUCCESSOR IN PART TO ZANE LIVING TRUST (2/20/2013)	3.75
FEKKES, FRED		TOTAL	3.75
(SEE LISTING UNDER STEFANI, STEVE SR AND DORA)		FORD MOTOR CO	9.00
FELSENTHAL, JULIUS AND MRS JULIUS FELSENTHAL,	1.00	SOLD IN PART TO NORTHROP CORP	-4.50
AKA MARGA FELSENTHAL		TOTAL	4.50
SOLD TO SIEVERS, ROBERT L AND BETTY	-1.00	FOREMAN, ROBERT G	
TOTAL	0.00	(SEE LISTING UNDER LAKEWOOD PIPE CO)	
FERNANDEZ, TONY		FORESTA, FRANCIS A AND VALERIE MAE	
(SEE LISTING UNDER JONES, U STEWART AND DOROTHY E)		SUCCESSOR TO SPILLER, GLEN F AND JEAN H	19.00
FERREIRA, JOE C AND CAROLINA	30.00	SOLD TO DE CORDOVA, JUAN	-19.00
(JOE C FERREIRA AND JOE C FERREIRA, JR, OPERATORS		TOTAL	0.00
OF WELL FACILITY)		FORESTAR (USA) REAL ESTATE GROUP INC.	
SOLD TO KAISER AETNA	-30.00	SUCCESSOR TO CALIFORNIA DOMESTIC WATER	299.00
TOTAL	0.00	COMPANY (7-1-14)	
FERREIRA, MARY A	1.00	SOLD TO TF HIDDEN CREEKS, L.P.	-299.00
(JOE LUCAS, TENANT)		TOTAL	0.00
(SEE ALSO LISTING UNDER GONSALVES, JACK)		FRAMPTON, HARVEY	
SOLD TO PRESLEY DEVELOPMENT CO	-1.00	SUCCESSOR IN PART TO MURPHY, ELMO D AND	10.00
TOTAL	0.00	EVELINE B	
FEUZ, JOHN, JR	0.00	SOLD TO MONTEBELLO LAND AND WATER	-10.00
TOTAL	0.00	COMPANY (10-28-13)	
FIBREBOARD CORP		TOTAL	0.00
(FORMERLY KNOWN AS FIBREBOARD PAPER		FRAMPTON, WILLIAM H	
PRODUCTS CORP)		SUCCESSOR TO RAH ASSOCIATES	25.00
TRANSFERRED FROM FIBREBOARD PAPER	1,217.00	SOLD TO MONTEBELLO LAND AND WATER	-25.00
PRODUCTS CORP		COMPANY (10-28-13)	
SOLD TO PACIFIC COAST PACKAGING CORP	-1,217.00	TOTAL	0.00
TOTAL	0.00	FRANCIOSI, GUISEPPI AND ALICE	2.00
FIBREBOARD PAPER PRODUCTS CORP	1,217.00	SOLD TO MFD NORWALK	-2.00
(NOW KNOWN AS FIBREBOARD CORP)		TOTAL	0.00
TRANSFERRED TO FIBREBOARD CORP	-1,217.00	FRANCIS, CAROL JEANNE, TRUSTEE OF THE CAROL JEANNE	
TOTAL	0.00	FRANCIS SEPARATE PROPERTY TRUST	
FIEN, ABE	0.00	SUCCESSOR TO ENGLER RENTALS I	8.00
TOTAL	0.00	SOLD TO LONG BEACH, CITY OF (06/30/2010)	-8.00
FIKSE, ALFRED JR AND AGGIE	2.00	TOTAL	0.00
SUCCESSOR TO VIERSTRA, SIEGER AND NELLIE G	10.00	FRANKS, RICHARD A AND PHYLLIS H	
SOLD IN PART TO ABC UNIFIED SCHOOL DISTRICT	-10.00	SUCCESSOR TO HALBURG, CLARENCE THEODORE	3.00
SOLD IN PART TO PRESLEY DEVELOPMENT CO	-2.00	SOLD TO EMBLEM DEVELOPMENT CORP	-3.00
TOTAL	0.00	TOTAL	0.00
FIKSE, HENRY AND JENNIE	4.00	FREIBERG, BRENDA RANDALL	
DEDICATED TO CERRITOS, CITY OF	-4.00	(SEE LISTING UNDER RANDALL, VILLIS FAMILY TRUST)	
TOTAL	0.00	FREITAS, TONY V	
FILTROL CORP	456.00	(SEE LISTING UNDER BANK OF AMERICA, ETC)	
SOLD TO AQUA CAPITAL MANAGEMENT LP	-456.00	FROST, JESS L AND DOLORES	
TOTAL	0.00	SUCCESSOR TO YOKOTA, PAUL N AND MIYO	4.00
FIRESTONE TIRE AND RUBBER CO, THE	1,229.00	SOLD TO SANTA FE SPRINGS, CITY OF	-4.00
SOLD TO HON INDUSTRIES, INC	-1,229.00	TOTAL	0.00
TOTAL	0.00	FUJITA, S	0.00
FIRST BAPTIST CHURCH OF CERRITOS		TOTAL	0.00
SUCCESSOR TO CLOO, JACOB AND GRACE	13.00	FUKUSHIMA, JUN	
SOLD TO TE VELDE, HARM AND ZWAANTINA	-13.00	(SEE LISTING UNDER KAWAGUCHI, CHIGE)	
TOTAL	0.00	FULTHEIM, PAUL AND HELGA	4.00
FIRST CHRISTIAN CHURCH OF CERRITOS		SOLD TO CERRITOS JOINT VENTURE NO 2	-4.00
SUCCESSOR TO RAMSEY, ARTHUR D AND JAMES A	4.00	TOTAL	0.00
VIA HAL REES		FUMI GARDEN FARMS, INC	
SOLD TO ERICKSON, JOHN E	-4.00	(SEE LISTING UNDER SOUTHERN CALIFORNIA EDISON CO)	
		(SEE ALSO LISTING UNDER YAMAMOTO, GEORGE & ALICE)	

GABBY, LOUISE, INC	46.00	SOLD TO MONTGOMERY ROSS FISHER, INC	-17.00
(ARTHUR GILBERT AND ASSOCIATES, TENANT)		TOTAL	0.00
SOLD TO SANTA FE SPRINGS PROPERTIES	-46.00	GOEDHART, REIMER	10.00
TOTAL	0.00	SOLD TO AVERY, MARGARET M	-10.00
GAMBONI, VICTOR E AND BARBARA H	22.00	TOTAL	0.00
(JAKE J ALEWYN AND MRS JAKE J ALEWYN AKA		GOLDEN STATE WATER COMPANY	
NORMALIE MAY ALEWYN, TENANTS AS TO 13		SUCCESSOR TO SOUTHERN CALIFORNIA WATER	16,439.20
ACRE-FEET OF WATER RIGHT AND 10 ACRE FEET		COMPANY (NAME CHANGE)	
OF ALLOWED PUMPING ALLOCATION)		TOTAL	16,439.20
CONDEMNED AND TRANSFERRED TO	-22.00	GOLDEN WEST REFINING CO	
CALIFORNIA, STATE OF (HIGHWAYS)		SUCCESSOR TO GULF OIL CORP	1,538.00
TOTAL	0.00	SOLD IN PART TO LAKEWOOD, CITY OF	-400.00
GANDOLFO, NICK AND PALMERA	4.00	SOLD IN PART TO WESTERN WATER CO:	
(NOW KNOWN AS GANDOLFO, NICK, ESTATE OF)		DOCUMENT DATED 09/25/96	-100.00
TRANSFERRED TO GANDOLFO, NICK, ESTATE OF	-4.00	DOCUMENT DATED 01/24/97	-200.00
TOTAL	0.00	DOCUMENT DATED 03/24/97	-200.00
GANDOLFO, NICK, ESTATE OF		DOCUMENT DATED 05/19/97	-200.00
(FORMERLY KNOWN AS GANDOLFO, NICK AND PALMERA)		DOCUMENT DATED 10/10/97	-378.00
TRANSFERRED FROM GANDOLFO, NICK AND PALMERA	4.00	SOLD IN PART TO LAKEWOOD, CITY OF	-60.00
SOLD IN PART TO CERRITOS, CITY OF	-3.00	TOTAL	0.00
SOLD IN PART TO CHANG, I HSIN AND ASSOCIATES	-1.00	GOLDEN WOOL CO	178.00
TOTAL	0.00	SOLD TO HORSESHOE CATTLE CO	-170.00
GARCIA, A G		SOLD TO POLO PROPERTIES, LTD	-8.00
SUCCESSOR TO VAN HAASTER, JAKE AND GERADA	0.00	TOTAL	0.00
SOLD TO DELAURA, EVERETT AND DELORES	-0.00	GONSALVES, ALBERT S AND CAROLINE D	8.00
TOTAL	0.00	SOLD TO STERLING DEVELOPMENT CO	-8.00
GARRETT, FREDDIE A AND VIVIAN MARIE	5.00	TOTAL	0.00
SOLD TO JOHNSTON, DELBERT L, CAROL J JOHNSTON,	-5.00	GONSALVES, ELVIRA	
REX D JOHNSTON AND JUDITH A JOHNSTON		(FORMERLY KNOWN AS GONSALVES, JOAQUIN	
TOTAL	0.00	AND ELVIRA)	
GATZ, MARTHA	12.00	TRANSFERRED FROM GONSALVES, JOAQUIN	22.00
SOLD TO DUNCAN, JOE F & GRACE V AND	-12.00	AND ELVIRA	
ELMER J & LELIA M DAVIS		TRANSFERRED FROM GONSALVES, JACK (MRS)	10.00
TOTAL	0.00	SOLD IN PART TO F & P CONSTRUCTION CO	-17.00
GENERAL DYNAMICS CORP	540.00	DEDICATED IN PART TO CERRITOS, CITY OF	-15.00
SOLD TO LAKEWOOD, CITY OF	-540.00	TOTAL	0.00
TOTAL	0.00	GONSALVES, FRANK A	
GENERAL TELEPHONE CO OF CALIFORNIA	2.00	(SEE LISTING UNDER BANK OFAMERICA NATIONAL TRUST	
DEDICATED TO CERRITOS, CITY OF	-2.00	AND SAVINGS ASSOC, ETC)	
TOTAL	0.00	(SEE ALSO LISTING UNDER DE JONG, JAKE AND LENA)	
GENSTAR GYPSUM PRODUCTS CO		GONSALVES, JACK (MRS)	
SUCCESSOR IN PART TO FLINTKOTE CO	1,854.00	PARTITIONED FROM GONSALVES, JACK, JOE LUCAS,	10.00
(NOW KNOWN AS DOMTAR GYPSUM, INC)		PETE KOOPMANS, MANUEL M SOUZA SR, MANUEL M	
TRANSFERRED TO DOMTAR GYPSUM, INC	-1,854.00	SOUZA JR, FRANK M SOUZA, LOUIE J SOUZA AND	
TOTAL	0.00	MARY A FERREIRA	
GEORGIA LAND CO		TRANSFERRED TO GONSALVES, ELVIRA	-10.00
SUCCESSOR TO DE JAGER, EDWARD AND ALICE	30.00	TOTAL	0.00
DEDICATED TO CERRITOS, CITY OF	-30.00	GONSALVES, JACK AND MARY	25.00
TOTAL	0.00	WATER RIGHTS FORMERLY LISTED UNDER GONSALVES,	
GIACOMI, ALFRED AND JENNIE	46.00	JACK AND MARY NOW LISTED UNDER GONSALVES,	
SOLD IN PART TO LUTHERAN CHURCH	-15.00	MARY	
SOLD IN PART TO PRESLEY DEVELOPMENT CO	-31.00	TRANSFERRED TO GONSALVES, MARY	-25.00
TOTAL	0.00	TOTAL	0.00
GIBBONS, ROBERT L		GONSALVES, JACK, JOE LUCAS, PETE KOOPMANS, MANUEL	
SUCCESSOR IN PART TO HOUSEMAN, THEODORE R	5.00	M SOUZA SR, MANUEL M SOUZA JR, FRANK M SOUZA,	44.00
AND LEONA M		LOUIE J SOUZA AND MARY A FERREIRA	
SOLD TO CERRITOS, CITY OF	-5.00	PARTITIONED TO GONSALVES, JACK (MRS)	-10.00
TOTAL	0.00	PARTITIONED TO KOOPMANS, PETE	-11.00
GILBERT, ARTHUR AND ASSOCIATES		PARTITIONED TO LUCAS, JOE	-7.00
(SEE LISTING UNDER GABBY LOUISE, INC)		PARTITIONED TO SOUZA, MANUEL M SR, MANUEL M	-16.00
GLEN HAGEN DEVELOPMENT CO		SOUZA JR, FRANK M SOUZA AND LOUIE J SOUZA	
SUCCESSOR TO ZWIER, AREND	11.00	TOTAL	0.00
SOLD TO MAYWOOD MUTUAL WATER CO NO 3	-11.00	GONSALVES, JOAQUIN AND ELVIRA	22.00
TOTAL	0.00	(NOW KNOWN AS GONSALVES, ELVIRA)	
GNB BATTERIES, INC		TRANSFERRED TO GONSALVES, ELVIRA	-22.00
SUCCESSOR TO GOULD, INC	62.00	TOTAL	0.00
(NOW KNOWN AS GNB INC)		GONSALVES, JOE A AND VIRGINIA	10.00
TRANSFERRED TO GNB INC	-62.00	SOLD TO VISSER BROTHERS	-10.00
TOTAL	0.00	TOTAL	0.00
GNB INC		GONSALVES, MARY	
(FORMERLY GNB BATTERIES, INC)		WATER RIGHTS FORMERLY LISTED UNDER GONSALVES,	
TRANSFERRED FROM GNB BATTERIES INC	62.00	JACK AND MARY NOW LISTED UNDER GONSALVES,	
NAME CHANGED TO EXIDE TECHNOLOGIES		MARY	
TRANSFERRED TO EXIDE TECHNOLOGIES	-62.00	TRANSFERRED FROM GONSALVES, JACK AND MARY	25.00
TOTAL	0.00	SOLD TO MAYWOOD MUTUAL WATER CO NO 2	-25.00
GODINHO, MARY	0.00	TOTAL	0.00
TOTAL	0.00	GOODRICH, B F, CO, THE	415.00
GODINHO, PAULINE	25.00	SOLD TO TELACU INDUSTRIAL PARK	-415.00
(JOE C GODINHO AND JOHN C GODINHO, JR, DBA		TOTAL	0.00
GODINHO BROS DAIRY, TENANTS)		GOODYEAR TIRE AND RUBBER CO, THE	913.00
(NOW KNOWN AS GODINHO, PAULINE, ESTATE OF)		SOLD TO WATT INDUSTRIES, INC	-913.00
TRANSFERRED TO GODINHO, PAULINE, ESTATE OF	-25.00	TOTAL	0.00
GODINHO, PAULINE, ESTATE OF		GORDEN, ERIC AND HILDE	2.00
(FORMERLY KNOWN AS GODINHO, PAULINE)		SOLD TO CLASSIC DEVELOPMENT CO	-2.00
TRANSFERRED FROM GODINHO, PAULINE	25.00	TOTAL	0.00
SOLD IN PART TO TROY HOMES INC	-15.00	GORDON, FERN ETHYL, AS TO AN UNDIVIDED ONE HALF	14.00
SOLD IN PART TO TITLE INSURANCE AND TRUST CO	-10.00	INTEREST; FAY G TAWZER AND LAWRENCE R TAWZER,	
TOTAL	0.00	AS TO AN UNDIVIDED ONE HALF INTEREST	
GOEDHART, HARRY N, HENRY OTTO GOEDHART,		SOLD TO R A WATT CO	-14.00
HILBRAND JOHN GOEDHART, JOHN GOEDHART, OTTO		TOTAL	0.00
GOEDHART, JR, PETER GOEDHART, AND HELEN		GORDON, HUNTLEY L	33.00
GOEDHART VAN EIK (PARAMOUNT FARMS, TENANT)	17.00		

Central Basin Watermaster

(APPEARING BY AND THROUGH UNITED CALIFORNIA BANK, AS CONSERVATOR OF THE ESTATE OF HUNTLEY L. GORDON)			HAAKMA, SJANA		
SOLD TO HORSESHOE CATTLE CO	-33.00		(FORMERLY KNOWN AS HAAKMA, ED AND SJANA)	11.00	
TOTAL	0.00		TRANSFERRED FROM HAAKMA, ED AND SJANA (NOW KNOWN AS HAAKMA, SJANA, AS TRUSTEE OF THE SJANA HAAKMA TRUST)		
GORDON, NORMAN W, ET AL			TRANSFERRED TO HAAKMA, SJANA, AS TRUSTEE OF THE SJANA HAAKMA TRUST	-11.00	
SUCCESSOR IN PART TO KALUSTIAN, HAGOP	8.00		TOTAL	0.00	
DEDICATED TO CERRITOS, CITY OF VIA TUSTIN VILLAGE	-8.00		HAAKMA, SJANA, AS TRUSTEE OF SJANA HAAKMA TRUST		
TOTAL	0.00		TRANSFERRED FROM HAAKMA, SJANA	11.00	
GORDON, ROBERT E	4.00		(NOW KNOWN AS WEAVER, BONNIE, AS SUCCESSOR TRUSTEE OF THE SJANA HAAKMA TRUST)		
TOTAL	4.00		TRANSFERRED TO WEAVER, BONNIE, AS SUCCESSOR TRUSTEE OF THE SJANA HAAKMA TRUST	-11.00	
GORZEMAN, JOE AND ELSIE	10.00		TOTAL	0.00	
SOLD TO KAISER AETNA	-10.00		HAAS, VERNEY AND ADELYNE	4.00	
TOTAL	0.00		SOLD TO KAISER AETNA	-4.00	
GOULD, INC	62.00		TOTAL	0.00	
(FORMERLY KNOWN AS N L INDUSTRIES, METAL DIVISION WESTERN REGION)			HADLEY, WILLIAM H AND GRACE	4.00	
SOLD TO GNB BATTERIES INC	-62.00		SOLD TO LAKEWOOD, CITY OF	-4.00	
TOTAL	0.00		TOTAL	0.00	
GRAHAM, FLORENCE M	6.00		HAFLINGER, HENRY C AND EMILY	8.00	
SOLD TO GRAHAM, HUGH W AND ROBERT K	-6.00		SOLD TO GREEN HILLS DEVELOPMENT CO	-8.00	
TOTAL	0.00		TOTAL	0.00	
GRAHAM, HUGH W			HALBURG, CLARENCE THEODORE	3.00	
SUCCESSOR TO GRAHAM, HUGH W AND ROBERT K	6.00		SOLD TO FRANKS, RICHARD A AND PHYLLIS H	-3.00	
SOLD TO GRAHAM, HUGH W OR MARCIA K	-6.00		TOTAL	0.00	
TOTAL	0.00		HAMBARIAN, FRED	2.00	
GRAHAM, HUGH W AND ROBERT K			SOLD TO MILESKE, DAVE	-2.00	
SUCCESSOR TO GRAHAM, FLORENCE M	6.00		TOTAL	0.00	
SOLD TO GRAHAM, HUGH W	-6.00		HAMM, THEO, BREWING CO	120.00	
TOTAL	0.00		SUCCESSOR TO ADAMS, JULES H	34.00	
GRAHAM, HUGH W OR MARCIA K			SUCCESSOR TO POOL, CLARENCE	19.00	
SUCCESSOR TO GRAHAM, HUGH W	6.00		SOLD TO HEUBLEIN, INC	-173.00	
TRANSFERRED TO HUGH W GRAHAM OR MARCIA K	-6.00		TOTAL	0.00	
GRAHAM, TRUSTEES OF THE GRAHAM FAMILY REVOCABLE TRUST DATED 3-6-91			HAMRA, ROBERT J AND RAMZA		
TOTAL	0.00		SUCCESSOR TO STRUIKMANS, CORNELIUS AND IDA	7.00	
GRANGER, MARIE	0.00		SOLD TO CERRITOS, CITY OF	-7.00	
TOTAL	0.00		TOTAL	0.00	
GRANT, ROBERT H DEVELOPER, INC			HAMSTRA, HENRY AND NELLY	26.00	
SUCCESSOR TO SCHWORE, WILLIAM J, JR	31.00		SOLD TO ARDEN MAYFAIR, INC	-26.00	
SUCCESSOR TO SOUZA, NELSON AND MARY	10.00		TOTAL	0.00	
SOLD IN PART TO BELINDA WESTERN CO	-31.00		HANSEN, RAYMOND AND MARY	10.00	
DEDICATED IN PART TO CERRITOS, CITY OF	-10.00		SOLD TO KIMM, JACOB R AND BONNIE	-10.00	
TOTAL	0.00		TOTAL	0.00	
GREAT WESTERN MALTING CO	358.00		HARADA BROTHERS		
SOLD TO CONAGRA TRADE GROUP, INC.	-358.00		SUCCESSOR TO RIETKERK, GEORGE AND CORNELIA	6.00	
TOTAL	0.00		TOTAL	6.00	
GREEN HILLS DEVELOPMENT, INC			HARINGA, EARL; EVERT AND GERTRUDE VEENENDAAL	18.00	
SUCCESSOR TO HAFLINGER, HENRY C AND EMILY	8.00		SOLD TO VEENENDAAL, EVERT AND GERTRUDE	-18.00	
SUCCESSOR TO PEREIRA, J C AND EZAURA	27.00		TOTAL	0.00	
SOLD TO SHOEMAKER PARTNERSHIP	-8.00		HARISMENDY, ANTOINE AND CLAIRE	0.00	
SOLD TO WESLOCK CO	-27.00		SOLD TO ARDEN MAYFAIR, INC	-0.00	
TOTAL	0.00		TOTAL	0.00	
GREEN, WILLIAM H			HARRIS, GERALD E		
(SEE LISTING UNDER EHRMAN, FLORENCE HELLMAN, ETC)			SUCCESSOR TO ASMUS, CONRAD E AND PHIL COOPER	2.00	
GREENE HOWARD PETROLEUM CORP			SOLD TO WOODINGTON DEVELOPMENT	-2.00	
(SEE LISTING UNDER HATHAWAY CO)			TOTAL	0.00	
GREMMIUS, JOHN H AND HENRY W DBA HENRY AND JOHN GREMMIUS	0.00		HARRON, RICKARD AND MCCONE CO OF SOUTHERN CALIFORNIA		
GRENIER, LEONARD A AND MARIE LOUISE	8.00		(SEE LISTING UNDER H R M LAND CO)		
(JOHN BOERE, JR, TENANT)			HASTINGS, JACK D	0.00	
SOLD TO WARMINGTON DEVELOPMENT INC	-8.00		TOTAL	0.00	
TOTAL	0.00		HATANAKA, KAMEKO	7.00	
GUERRERO, FLORENCE	2.00		DEDICATED TO CERRITOS, CITY OF	-7.00	
SOLD TO CERRITOS, CITY OF	-2.00		TOTAL	0.00	
TOTAL	0.00		HATANAKA, KAZUO	8.00	
GUGLIEMANA, LOUIS			(MINORU YOSHIIJIMA, TENANT)		
(SEE LISTING UNDER CENTRAL MANUFACTURING DISTRICT, INC)			SOLD TO CERRITOS, CITY OF	-8.00	
GULF OIL CORP			TOTAL	0.00	
SUCCESSOR TO INDUSTRIAL ASPHALT OF CALIF, INC	93.00		HATANAKA, MASAKAZU, ISAO, AND KENICHI	4.00	
SUCCESSOR TO MYRNDAL, MARY	9.00		SOLD TO SOUTHERN CALIFORNIA EDISON CO	-4.00	
SUCCESSOR TO WILSHIRE OIL CO OF CALIFORNIA	1,436.00		TOTAL	0.00	
SOLD TO GOLDEN WEST REFINING CO	-1,538.00		HATANAKA, MOTOYE (MRS)	0.00	
TOTAL	0.00		TOTAL	0.00	
GUTIERREZ, GEORGE V AND MRS SOCORRO GUTIERREZ			HATHAWAY, ANNA A, TRUSTEE OF THE ANA A HATHAWAY REVOCABLE TRUST		
(SEE LISTING UNDER ASSOCIATED SOUTHERN INVESTMENT CO)			SUCCESSOR IN PART TO HATHAWAY, J ELWOOD AND JULIAN I	8.00	
GUTIERREZ, SALVATORE			TRANSFERRED TO HATHAWAY, J BENJAMIN AND NORTHERN TRUST BANK OF CALIFORNIA, SUCCESSOR TRUSTEES	-8.00	
(SEE LISTING UNDER SOUTHERN CALIFORNIA EDISON CO)			TOTAL	0.00	
HAAGSMA, GERRIT AND MARY	8.00		HATHAWAY, J BENJAMIN AND NORTHERN TRUST BANK OF CALIFORNIA, SUCCESSOR TRUSTEES		
SOLD TO VISSER BROTHERS	-8.00		SUCCESSOR TO HATHAWAY, ANNA A, TRUSTEE OF THE ANNA A HATHAWAY REVOCABLE TRUST	8.00	
TOTAL	0.00		SOLD TO JOHN J. HATHAWAY	-8.00	
HAAKMA, ED AND SJANA			TOTAL	0.00	
(DEL AMO DAIRY, TENANT; ED HAAKMA AND PETE VANDER KOOI, BEING PARTNERS OF SAID DEL AMO DAIRY)	22.00		HATHAWAY, JOHN J		
DEDICATED IN PART TO CERRITOS, CITY OF	-11.00				
(NOW KNOWN AS HAAKMA, SJANA)					
TRANSFERRED TO HAAKMA, SJANA	-11.00				
TOTAL	0.00				

SUCCESSOR TO HATHAWAY, J BENJAMIN AND NORTHERN TRUST BANK OF CALIFORNIA, SUCCESSOR TRUSTEES	8.00	HICKS, RALPH	0.00
SOLD TO LA HABRA HEIGHTS COUNTY WATER DISTRICT	-8.00	TOTAL	0.00
TOTAL	0.00	HIGHSTREET, ALFRED V AND EVADA V	8.00
HATHAWAY, J ELWOOD AND JULIAN I		SOLD TO CLASSIC DEVELOPMENT CO	-8.00
SUCCESSOR IN PART TO HATHAWAY RANCH	16.00	TOTAL	0.00
TRANSFERRED IN PART TO HATHAWAY, ANNA A,	-8.00	HIGHSTREET, JOHN AND EILEEN	7.00
TRUSTEE OF THE ANNA A HATHAWAY REVOCABLE TRUST		SOLD TO BAUER DEVELOPMENT CO	-7.00
TRANSFERRED IN PART TO HATHAWAY, JULIAN I AND HELEN M, TRUSTEES	-8.00	TOTAL	0.00
TOTAL	0.00	HILARIDES, BOB AND MAAIKE	41.00
HATHAWAY, JULIAN I AND HELEN M, TRUSTEES		(FRANK HILARIDES, TENANT)	
SUCCESSOR IN PART TO HATHAWAY, J ELWOOD AND JULIAN I	8.00	SOLD TO CERRITOS, CITY OF	-41.00
SOLD TO WEMS, INC.	-8.00	TOTAL	0.00
TOTAL	0.00	HILARIDES, JOHN AND MARIA	21.00
HATHAWAY CO [RICHARD F HATHAWAY, JULIAN I HATHAWAY, AND J ELWOOD HATHAWAY]	56.00	SOLD IN PART TO AVERY, MARGARET	-10.00
(GREENE HOWARD PETROLEUM CORP, TENANT)		SOLD IN PART TO LAKEWOOD, CITY OF	-11.00
SUCCESSOR TO VANDER DUSSEN, SYBRAND & JOHANNA	18.00	TOTAL	0.00
SOLD IN PART TO SANTA FE SPRINGS, CITY OF	-8.00	HIRASHIMA, HAJIME	
(NOW KNOWN AS HATHAWAY RANCH)		(SEE LISTING UNDER UYEDA, MASARU	
TRANSFERRED TO HATHAWAY RANCH	-66.00	HIX, WILLIS G	1.00
TOTAL	0.00	SOLD TO CERRITOS, CITY OF	-1.00
HATHAWAY FAMILY QTIP TRUST		TOTAL	0.00
SUCCESSOR IN PART TO HATHAWAY RANCH	11.11	H J S MUTUAL WATER CO	50.00
SOLD IN PART TO HATHAWAY, JESSE R.	-1.85	SOLD TO UEHLING WATER CO, INC	-50.00
SOLD IN PART TO HATHAWAY, LOLINE	-1.85	TOTAL	0.00
SOLD IN PART TO HATHAWAY, RICHARD F.	-1.85	HOFFMAN, HENRY H AND APOLONIA	10.00
SOLD IN PART TO HATHAWAY, WILLIAM A.	-1.85	SOLD TO WARMINGTON CONSTRUCTION CO	-10.00
SOLD IN PART TO HATHAWAY, MERRIE F.	-1.86	TOTAL	0.00
SOLD IN PART TO RIPPY, FRANCINE	-1.85	HOFSTRA, DICK	0.00
TOTAL	0.00	TOTAL	0.00
HATHAWAY FAMILY SURVIVOR'S TRUST		HOHN, ANDREW V AND MARY G	1.00
SUCCESSOR IN PART TO HATHAWAY RANCH	11.11	SOLD TO HORSESHOE CATTLE CO	-1.00
SOLD IN PART TO HATHAWAY, JESSE R.	-2.22	TOTAL	0.00
SOLD IN PART TO HATHAWAY, LOLINE	-2.23	HOKE, BARBARA	0.00
SOLD IN PART TO HATHAWAY, RICHARD F.	-2.22	SUCCESSOR TO HOKE, BARBARA AND ROSING, NANCY	1.50
SOLD IN PART TO HATHAWAY, WILLIAM A.	-2.22	TOTAL	1.50
SOLD IN PART TO RIPPY, FRANCINE	-2.22	HOKE, BARBARA AND ROSING, NANCY	
TOTAL	0.00	SUCCESSOR TO ROSING, LENORE INTER VIVOS TRUST (6-17-15)	3.00
HATHAWAY, JESSE R,		SOLD TO HOKE, BARBARA	-1.50
SUCCESSOR IN PART TO HATHAWAY FAMILY QTIP TRUST	1.85	SOLD TO ROSING, NANCY	-1.50
TOTAL		TOTAL	0.00
SUCCESSOR IN PART TO HATHAWAY FAMILY SURVIVOR'S TRUST	2.22	HOLMES, KYLE R AND GRACE ELLEN	16.00
SOLD TO METRO-H20 (12-4-13)	-4.07	SOLD TO PECOS PARK	-16.00
TOTAL	0.00	TOTAL	0.00
HATHAWAY RANCH		HOME WATER CO	28.00
(FORMERLY KNOWN AS HATHAWAY CO)		SOLD TO UEHLING WATER CO	-28.00
TRANSFERRED FROM HATHAWAY CO	66.00	TOTAL	0.00
TRANSFERRED IN PART TO HATHAWAY FAMILY QTIP TRUST	-11.11	HOMEN, MANUEL L	14.00
TRANSFERRED IN PART TO HATHAWAY FAMILY SURVIVOR'S TRUST	-11.11	DEDICATED TO CERRITOS, CITY OF	-14.00
TRANSFERRED IN PART TO HATHAWAY, J ELWOOD AND JULIAN I	-16.00	TOTAL	0.00
SOLD IN PART TO SANTA FE SPRINGS, CITY OF	-11.10	HOMER, PAUL Y (MRS)	
SOLD IN PART TO SANTA FE SPRINGS, CITY OF	-16.68	(SEE LISTING UNDER MRS PAUL Y HOMER (KING))	
TOTAL	0.00	HON INDUSTRIES, INC	
HATHAWAY, LOLINE		SUCCESSOR TO FIRESTONE TIRE AND RUBBER CO, THE	1,229.00
SUCCESSOR IN PART TO HATHAWAY FAMILY QTIP TRUST	1.85	SOLD TO SOUTH GATE, CITY OF	-1,229.00
TOTAL		TOTAL	0.00
SUCCESSOR IN PART TO HATHAWAY FAMILY SURVIVOR'S TRUST	2.23	HOOGLAND, CORNELIUS AND ALICE	12.00
TOTAL	4.08	SOLD TO KAISER AETNA	-12.00
HATHAWAY, MERRIE F,		TOTAL	0.00
SUCCESSOR IN PART TO HATHAWAY FAMILY QTIP TRUST	1.86	HOP, ANDREW JR AND MURIEL	26.00
TOTAL	1.86	DEDICATED TO CERRITOS, CITY OF	-26.00
HATHAWAY, RICHARD F.		TOTAL	0.00
SUCCESSOR IN PART TO HATHAWAY FAMILY QTIP TRUST	1.85	HOP, ART JR	0.00
TOTAL		TOTAL	0.00
SUCCESSOR IN PART TO HATHAWAY FAMILY SURVIVOR'S TRUST	2.22	HOP, ART SR AND JOHANNA	4.00
TOTAL	4.07	(G A VAN BEEK, TENANT)	
HATHAWAY, WILLIAM A.		SOLD TO SQUIRE, RICHARD & HENRIETTA M & ROBERT K	-4.00
SUCCESSOR IN PART TO HATHAWAY FAMILY QTIP TRUST	1.85	TOTAL	0.00
SUCCESSOR IN PART TO HATHAWAY FAMILY SURVIVOR'S TRUST	2.22	HORSESHOE CATTLE CO	
TOTAL	4.07	SUCCESSOR TO AGUAYO, JUAN AND SALOME Y	1.00
HELLER, CLARENCE E, ALFRED HELLER, ELIZABETH		SUCCESSOR TO BARCELLES, ANTONIO B AND MANUEL B	10.00
HELLER, AND ELINOR R HELLER AS CO EXECUTORS OF THE ESTATE OF EDWARD H. HELLER, DECEASED (SEE LISTING UNDER EHRMAN, FLORENCE HELLMAN, ETC)		SUCCESSOR TO GOLDEN WOOL CO	170.00
HELLMAN, I W, JR, FREDERICK J HELLMAN AND MARCO F HELLMAN		SUCCESSOR TO GORDON, HUNTLEY L, ESTATE OF	33.00
(SEE LISTING UNDER EHRMAN, FLORENCE HELLMAN, ETC)		SUCCESSOR TO HOHN, ANDREW V AND MARY G	1.00
HEUBLEIN, INC		SUCCESSOR TO MOSKOWITZ, IRVING	6.00
SUCCESSOR TO HAMM, THEO, BREWING CO	173.00	SUCCESSOR TO SAMPSON, WM C AND MILDRED VIA HALOPOFF	5.00
SOLD TO VERNON, CITY OF VIA ALAMEDA PROPERTIES	-173.00	SUCCESSOR TO SCHUSTER, DICK	3.00
TOTAL	0.00	SUCCESSOR TO SMITH, RALPH E	4.00
		SUCCESSOR TO VANDER DUSSEN, COR AND GERRIT W FIKSE	4.00
		SUCCESSOR IN PART TO BRENTWOOD MORNING CO	32.00
		SOLD IN PART TO POWERINE OIL CO	-268.00
		SOLD IN PART TO SMITH, CLIFFORD C	-1.00
		TOTAL	0.00
		HOUSEMAN, THEODORE R AND LEONA M	11.00
		SOLD IN PART TO GIBBONS, ROBERT L	-5.00
		SOLD IN PART TO SANTA FE SPRINGS, CITY OF	-6.00
		TOTAL	0.00
		H R M LAND CO	3.00

Central Basin Watermaster

(HARRON, RICKARD AND MCCONE CO OF SOUTHERN CALIFORNIA AND CALAVAR CORP, TENANTS)			TOTAL	0.00
SOLD TO SAVAGE, WILLIAM	-3.00		JEFFERSON SMURFIT CORP (U S)	
TOTAL	0.00		(NAME CHANGED FROM CONTAINER CORP OF AMERICA)	
HUGH W GRAHAM OR MARIA K GRAHAM, TRUSTEES OF THE GRAHAM FAMILY REVOCABLE TRUST DATED 3-6-91			TRANSFERRED FROM CONTAINER CORP OF AMERICA	1,058.00
TRANSFERRED FROM GRAHAM, HUGH W OR MARCIA K	6.00		NAME CHANGED TO SMURFIT-STONE CONTAINER ENTERPRISES, INC	
SOLD TO ECOGAS, INC.	-6.00		TRANSFERRED TO SMURFIT-STONE CONTAINER ENTERPRISES, INC	-1,058.00
TOTAL	0.00		TOTAL	0.00
HUMPHRIES INVESTMENTS, INC			JENKINS REALTY MUTUAL WATER CO	8.00
(SEE LISTING UNDER COPP EQUIPMENT CO, INC)			(CLYDE H JENKINS, MINNIE R JENKINS, MARY WILCOX, RUBY F MARCHBANK, ROBERT B MARCHBANK, JOHN W ENGLAND, AND CONSUELLO ENGLAND, SHAREHOLDERS)	
HUNSAKER, RICHARD C			SOLD TO SANTA FE SPRINGS, CITY OF	-8.00
SUCCESSOR TO MFD NORWALK	2.00		TOTAL	0.00
SOLD TO SANTA FE SPRINGS, CITY OF	-2.00		JH AND SH INC	
TOTAL	0.00		(FORMERLY KNOWN AS JAN U WINE FOODS, INC)	
HUNTINGTON PACIFIC CORP			TRANSFERRED FROM JAN-U-WINE FOODS, INC	15.00
SUCCESSOR TO STONEBRIDGE EQUITIES CORP	10.00		ASSIGNED TO SUSAN A. HYAN, TRUSTEE OF THE SUSAN A HYAN TRUST U/D/T 4/2/83 AND JAISOHN HYAN	-15.00
SOLD TO CERRITOS, CITY OF	-10.00		MARITAL Q-TIP TRUST AND UNITED CREDIT TRUST U/D/T 5/25/83	
TOTAL	0.00		TOTAL	0.00
HUNTINGTON PARK, CITY OF	3,830.00		JOHNSTON, DELBERT L, CAROL J JOHNSTON, REX D	
SUCCESSOR TO FIRST INTERSTATE BANK	8.00		JOHNSTON AND JUDITH A JOHNSTON	
SUCCESSOR TO KNEVELBAARD, WILLIE AND JOREEN	1.00		SUCCESSOR TO GARRETT, FREDDIE A AND VIVIAN MARIE	5.00
SUCCESSOR TO MIMIKI, GEORGE, ET AL	2.00		SOLD TO BOOGAARD, JOHN JR, SUSAN PATRICIA	-5.00
SUCCESSOR IN PART TO JAN U WINE FOODS, INC	12.00		BOOGAARD, CORNILIUS W BOOGAARD AND WILLA J BOOGAARD	
TOTAL	3,853.00		TOTAL	0.00
HUYG, ALBERT AND MARIE	18.00		JOHN WADE CO	1.00
SOLD TO HUYG, CONRAD L AND MARIA	-18.00		SOLD TO LUCKY STORES, INC	-1.00
TOTAL	0.00		TOTAL	0.00
HUYG, CONRAD L AND MARIA			JONES, CLIFTON S JR, INC	
SUCCESSOR TO HUYG, ALBERT AND MARIE	18.00		SUCCESSOR IN PART TO AVERY, MARGARET M	9.00
SOLD TO COMPTON, CITY OF	-18.00		(NOW KNOWN AS JONES CO, THE)	
TOTAL	0.00		TRANSFERRED TO JONES CO, THE	-9.00
HYAN, SUSAN A, TRUSTEE OF THE SUSAN A HYAN TRUST U/D/T 4/2/83 AND JAISOHN HYAN MARITAL Q-TIP TRUST AND UNITED CREDIT TRUST U/D/T 5/25/83			TOTAL	0.00
ASSIGNED FROM JH AND SH, INC	15.00		JONES CO, THE	
SOLD TO COMMERCE HOTEL, LTD	-15.00		(FORMERLY KNOWN AS JONES, CLIFTON S JR, INC)	
TOTAL	0.00		TRANSFERRED FROM JONES, CLIFTON S JR, INC	9.00
HYGENIC DAIRY FARMS, INC	0.00		CONSTRUCTION CO	61.00
TOTAL	0.00		SOLD TO MONTEBELLO LAND AND WATER COMPANY (7/26/2012)	-70.00
IDSINGA, PETE W			TOTAL	0.00
(FORMERLY KNOWN AS IDSINGA, PETE AND ANNIE)			JONES, HENRY S AND MADELYNE	1.00
TRANSFERRED FROM IDSINGA, PETE W AND ANNIE	10.00		CONDEMNED AND TRANSFERRED TO ABC UNIFIED SCHOOL DISTRICT	-1.00
SOLD TO STONEBRIDGE EQUITIES CORP	-10.00		TOTAL	0.00
TOTAL	0.00		JONES, U STEWART AND DOROTHY E	1.00
IDSINGA, PETE W AND ANNIE	10.00		(TONY FERNANDES, TENANT)	
(NOW KNOWN AS IDSINGA, PETE W)			SOLD TO CERRITOS, CITY OF	-1.00
TRANSFERRED TO IDSINGA, PETE W	-10.00		TOTAL	0.00
TOTAL	0.00		JONGSMA, HAROLD AND MARY N	52.00
IMBERT, ALICE M	1.00		DEDICATED TO CERRITOS, CITY OF	-52.00
SOLD TO LEE DEANE PRODUCTS, INC	-1.00		TOTAL	0.00
TOTAL	0.00		JORDAN, W P	
INDUSTRIAL ASPHALT OF CALIFORNIA, INC	93.00		(SEE LISTING UNDER VAN RUITEN, HENRY & MARY A, ETC)	
TRANSFERRED TO GULF OIL CORP	-93.00		JORRITSMA, DAVE AND ELIZABETH	22.00
TOTAL	0.00		SOLD TO CERRITOS DISTRIBUTION ASSOCIATES II	-22.00
INGLEWOOD, CITY OF	894.00		TOTAL	0.00
SUCCESSOR TO ARMSTRONG, ROCK H	22.00		JOSEPH, CHRISTINE	
SUCCESSOR TO EQUITY FUNDING DEVELOPMENT CORP	3.00		(SEE LISTING UNDER WOLFSBERGER, HELEN)	
SUCCESSOR IN PART TO BETTENCOURT, JACK R & BELLA	11.00		JULEE MARGULIES METZ, JON SCHWARTZ AND DARRIN MARGULIES	
SOLD TO DOWNEY, CITY OF	-930.00		TRANSFERRED FROM MARGULIES, KATHRYN AND SCHWARTZ, JON	3.00
TOTAL	0.00		TOTAL	3.00
INGLEWOOD PARK CEMETERY ASSOC	228.00		JUNIOR WATER CO, INC	590.00
SUCCESSOR TO DOMINGUEZ SEMINARY AND CLARETIAN JR SEMINARY	89.00		SOLD TO NORWALK, CITY OF	-590.00
TOTAL	317.00		TOTAL	0.00
INTERNATIONAL CARBONIC, INC			KAISER AETNA	
(SEE LISTING UNDER BEEGHLY, P T)			SUCCESSOR TO BOERSMA, SAM AND BERDINA	6.00
ISHII, JUGORA AND MUMENO	8.00		SUCCESSOR TO FERREIRA, CAROLINA	30.00
(ISHII BROTHERS., TENANT)			SUCCESSOR TO GORZEMAN, JOE AND ELSIE	10.00
SOLD TO RYDER, BAYARD	-8.00		SUCCESSOR TO HAAS, VERNEY AND ADELYNE	4.00
TOTAL	0.00		SUCCESSOR TO HOOGLAND, CORNELIUS AND ALICE	12.00
JAMISON, ROBERT J AND BETTY	6.00		SUCCESSOR TO MAYFAIR SALES CO, INC	12.00
SOLD TO AUTOMOBILE CLUB OF SOUTHERN CALIFORNIA	-6.00		SUCCESSOR TO VAN DAM, GERRIT AND GRACE	10.00
TOTAL	0.00		SUCCESSOR IN PART TO BARTSMA, SAM AND BIRDIE	7.00
JAN U WINE FOODS, INC			DEDICATED IN PART TO CERRITOS, CITY OF	-84.00
(NAME CHANGED FROM ORIENTAL FOODS, INC)			SOLD IN PART TO A E REALTY PARTNERS	-7.00
TRANSFERRED FROM ORIENTAL FOODS, INC	27.00		TOTAL	0.00
SOLD IN PART TO HUNTINGTON PARK, CITY OF	-12.00		KAISER, SAXTON AND STILES, INC	
(NOW KNOWN AS JH AND SH, INC)			SUCCESSOR TO VANDER VEGT, BILL AND HENNY	14.00
TRANSFERRED TO JH AND SH INC	-15.00		SOLD TO STATE WIDE DEVELOPERS, INC	-14.00
TOTAL	0.00		TOTAL	0.00
JAR/CERRITOS CORPORATE CENTER			KALICO, INC	4.00
SUCCESSOR TO STEELE, JOHN AND CLARA D	4.00		SOLD TO SANTA FE SPRINGS, CITY OF	-4.00
SOLD TO CERRITOS, CITY OF	-4.00			
TOTAL	0.00			
JAY, HAROLD J AND SHERRY A, TRUSTEES OF THE JAY LIVING TRUST				
DISTRIBUTED FROM BONDED CATTLE CO	11.50			
SOLD TO CERRITOS, CITY OF	-11.50			

TOTAL	0.00	PARTITIONED FROM GONSALVES, JACK, JOE LUCAS, PETE KOOPMANS, MANUEL M SOUZA SR, MANUEL M SOUZA JR, FRANK M SOUZA, LOUIE J SOUZA AND MARY A FERREIRA	11.00
KAL KAN FOODS, INC	96.00	SOLD TO MONTEBELLO, CITY OF	-11.00
SUCCESSOR TO THIRTY-THREE FORTY-FIVE EAST FORTY-FIFTH STREET, INC	14.00	TOTAL	0.00
SUCCESSOR TO QUALITY MEAT PACKING CO	30.00	KOOT, NICK P	
MERGED WITH AND INTO: MARS PETCARE US INC.	-140.00	(SEE LISTING UNDER MYRND AHL, MARY)	
TOTAL	0.00	KOTAKE, ET AL	
KALUSTIAN, HAGOP	10.00	(RUBY MOCHIDOME, GRACE ARATA, SEIGO KOTAKE, MASAO KOTAKE, AND WILLIAM KOTAKE)	
SOLD IN PART TO ASMUS, CONRAD E AND PHIL COOPER	-2.00	SUCCESSOR TO KOTAKE, INC	76.00
SOLD IN PART TO GORDON, NORMAN W, ET AL	-8.00	SOLD IN PART TO KOTAKE, MASAO	-27.97
TOTAL	0.00	SOLD IN PART TO KOTAKE, WILLIAM	-48.03
KAMPEN, FRITZ AND CLARE	11.00	TOTAL	0.00
CONDEMNED AND TRANSFERRED TO ABC UNIFIED SCHOOL DISTRICT	-11.00	KOTAKE, INC	66.00
TOTAL	0.00	(MASAO KOTAKE, SEIGO KOTAKE, WILLIAM KOTAKE, DBA KOTAKE BROS, TENANTS)	
KAMPEN, HENRY		SUCCESSOR TO UYEDA, MASARU, HAJIME HARASHIMA AND TADESHI UYEDA	10.00
(SEE LISTING UNDER ESCOBAR, ANTHONY F AND EVAN M)		SOLD TO KOTAKE, ET AL	-76.00
KAMSTRA, WILLIAM AND BERTHA	28.00	TOTAL	0.00
SOLD TO PRESLEY DEVELOPMENT CO	-28.00	KOTAKE, MASAO	
TOTAL	0.00	SUCCESSOR IN PART TO KOTAKE, ET AL	27.97
KAUFFMAN, L, CO, INC		TRANSFERRED TO KOTAKE, MASAO AS TRUSTEE OF THE MASAO KOTAKE INTER VIVOS TRUST	-27.97
(SEE LISTING UNDER MEYBERG, LORRAINE K)		TOTAL	0.00
KAWAGUCHI, CHIGE AND MASAO	4.00	KOTAKE, MASAO AS TRUSTEE OF THE MASAO KOTAKE INTER VIVOS TRUST	
(JUN FUKUSHIMA, TENANT)		SUCCESSOR TO KOTAKE, MASAO	27.97
(NOW KNOWN AS KAWAGUCHI, SUMIYE)		SOLD TO ECOGAS INC. (1/29/18)	-27.97
TRANSFERRED TO KAWAGUCHI, SUMIYE	-4.00	TOTAL	0.00
TOTAL	0.00	KOTAKE, WILLIAM	
KAWAGUCHI, SUMIYE		SUCCESSOR IN PART TO KOTAKE, ET AL	48.03
(FORMERLY KNOWN AS KAWAGUCHI, CHIYE AND MASAO)		SOLD TO CERRITOS, CITY OF	-48.03
TRANSFERRED FROM KAWAGUCHI, CHIYE AND MASAO	4.00	TOTAL	0.00
SOLD TO LONG BEACH, CITY OF	-4.00	KRUSE PROPERTIES CO	
TOTAL	0.00	FORMERLY KNOWN AS KRUSE, WALTER G AND MRS WALTER G, AKA VERA M KRUSE	
KIMM, JACOB R AND BONNIE	29.00	KRUSE, WALTER G AND MRS WALTER G, AKA VERA M KRUSE	9.00
SUCCESSOR TO HANSEN, RAYMOND AND MARY	10.00	SOLD TO PICO RIVERA, CITY OF	-9.00
DEDICATED IN PART TO CERRITOS, CITY OF	-29.00	TOTAL	0.00
SOLD IN PART TO CERRITOS, CITY OF	-10.00	(NOW KNOWN AS KRUSE PROPERTIES CO WITH ZERO WATER RIGHTS)	
TOTAL	0.00	LAGUNA MAYWOOD MUTUAL WATER CO NO 1	1,283.00
KING KELLY MARMALADE CO, INC		SOLD TO COMMERCE, CITY OF	-1,283.00
(SEE LISTING UNDER MAGNUSSON, ROBERTA W)		TOTAL	0.00
SUCCESSOR TO BOWEN, EDWARD H	13.00	LA BRICKYARD, LLC	
SUCCESSOR IN PART TO VIERRA, JOSEPH C & CAROLINE	9.00	SUCCESSOR TO ATKINSON BRICK CO. (10-16-14)	9.00
SOLD TO BOWEN, JOHN H., TRUSTEE OF THE JOHN H. BOWEN TRUST	-22.00	TOTAL	9.00
TOTAL	0.00	LA HABRA HEIGHTS COUNTY WATER DISTRICT	
(KING) MRS PAUL Y HOMER	14.00	SUCCESSOR TO LA HABRA HEIGHTS MUTUAL WATER CO	2,498.00
SOLD TO SAN GABRIEL VALLEY WATER CO	-14.00	SUCCESSOR TO HATHAWAY, JOHN J.	8.00
TOTAL	0.00	SUCCESSOR IN PART TO MARS PETCARE US, INC.	90.00
KINNE, ORAAN (MRS)	9.00	SUCCESSOR IN PART TO AQUA CAPITAL MANAGEMENT (5-1-14)	50.00
(NICHOLAAS J MOONS, TENANT)		TOTAL	2,646.00
(NOW KNOWN AS KINNE, EUNICE W)		LA HABRA HEIGHTS MUTUAL WATER CO	2,435.00
TRANSFERRED TO KINNE, EUNICE W	-9.00	SUCCESSOR IN PART TO UNION OIL CO OF CALIFORNIA	63.00
TOTAL	0.00	SOLD TO LA HABRA HEIGHTS COUNTY WATER DISTRICT	-2,498.00
KINNE, EUNICE W		TOTAL	0.00
(FORMERLY KNOWN AS KINNE, ORAAN (MRS))		LA HACIENDA WATER CO	37.00
TRANSFERRED FROM KINNE, ORAAN (MRS)	9.00	SOLD IN PART TO CERRITOS, CITY OF	-18.00
SOLD TO MCLAREN, VELMA AND ARLINE K NUZUM	-9.00	SOLD IN PART TO COMPTON, CITY OF	-18.00
TOTAL	0.00	SOLD TO PARK WATER COMPANY	-1.00
KIRK, MORRIS P AND SON, INC	62.00	TOTAL	0.00
SOLD TO N L INDUSTRIES INC, METAL DIVISION WESTERN REGION	-62.00	LAKE CONSTRUCTION CO	
TOTAL	0.00	SUCCESSOR IN PART TO VAN RUITEN, JAKE AND JACOBA	2.00
KLUG, J W DEVELOPMENT CO, INC		SUCCESSOR IN PART TO VAN RUITEN, THOMAS G AND INGRID K	7.00
SUCCESSOR TO SNOZZI, LEO AND SYLVIA	42.00	SOLD TO FARMERS AND MERCHANTS TRUST CO OF L B	-9.00
SOLD TO PICO RIVERA, CITY OF	-42.00	TOTAL	0.00
TOTAL	0.00	LAKEWOOD, CITY OF	8,505.00
KNEVELBAARD, JAKE AND ANNA	40.00	SUCCESSOR TO CHALLENGE CREAM & BUTTER ASSOC	117.00
SOLD IN PART TO CENTURY CENTER MUTUAL WATER ASSOC	-10.00	SUCCESSOR TO DANIELS, G A	1.00
SOLD IN PART TO CERRITOS, CITY OF	-30.00	SUCCESSOR TO DE CORDOVA, JUAN	21.00
TOTAL	0.00	SUCCESSOR TO 11409 CARSON LTD (C/O SPONGBERG, KIRKLAND AND BLACK)	2.00
KNEVELBAARD, WILLIE AND JOREEN	1.00	SUCCESSOR TO GENERAL DYNAMICS CORP	540.00
SOLD TO HUNTINGTON PARK, CITY OF	-1.00	SUCCESSOR TO HADLEY, WILLIAM H AND GRACE	4.00
TOTAL	0.00	SUCCESSOR TO LECHASSEUR, EUGENE O AND LILLIAN P	2.00
KNORRINGA, SIMON	10.00	SUCCESSOR TO MONTEREY ACRES MUTUAL WATER CO	102.00
SOLD TO ARTESIA REFORMED CHURCH	-10.00	SUCCESSOR TO POHATAN CORP	10.00
TOTAL	0.00	SUCCESSOR TO SHOEMAKER PARTNER	8.00
KOETSIER, JOHN, JR	0.00	SUCCESSOR TO TEIXEIRA, GEORGE S AND LAURA L	14.00
TOTAL	0.00	SUCCESSOR TO VAN DIEST, JENNIE, ET AL	16.00
KOLSTAD, MYRON D		SUCCESSOR TO VONS GROCERY STORES	6.00
(SEE LISTING UNDER BOUMA, FRANK)		SUCCESSOR IN PART TO BOERE, EDNA	20.00
KONO, YOSHIO AND BARBARA		SUCCESSOR IN PART TO COUNTY WATER CO	22.00
(SEE LISTING UNDER MIMAKI, GEORGE)		SUCCESSOR IN PART TO GOLDEN WEST REFINING CO	400.00
KOOLHAAS, LOUIS	10.00	SUCCESSOR IN PART TO HILARIDES, JOHN AND MARIA	11.00
SOLD TO MAIDEN FAIR CO	-10.00		
TOTAL	0.00		
KOOLHAAS, SIMON AND SOPHIE GRACE	7.00		
SOLD TO ABC UNIFIED SCHOOL DISTRICT	-7.00		
TOTAL	0.00		
KOOPMANS, PETE			
(SEE LISTING UNDER GONSALVES, JACK, ETC)			

Central Basin Watermaster

SOLD TO DOWNEY, CITY OF	-438.00	TOTAL	0.00
SUCCESSOR IN PART TO GOLDEN WEST REFINING COMPANY	60.00	LEWIS FOODS DIV NCC PET FOODS CORP (FORMERLY NATIONAL CAN CORP)	
SUCCESSOR TO MCLAREN, VELMA AND ARLINE K. NUZUM	9.00	TRANSFERRED FROM NATIONAL CAN CORP	113.00
TOTAL	9,432.00	(NOW KNOWN AS LEWIS FOODS DIV C H B FOODS, INC)	
LAKEWOOD PIPE CO, A PARTNERSHIP COMPOSED OF ROBERT G FOREMAN, FRANK W AND JUNE E TYBUS (LAKEWOOD PIPE SERVICE CO, TENANT)	10.00	TRANSFERRED TO LEWIS FOODS DIV C H B FOODS, INC	-113.00
SOLD TO SANTA FE SPRINGS, CITY OF	-10.00	TOTAL	0.00
TOTAL	0.00	L G G FAMILY TRUST	
LAKEWOOD PROPERTIES		SUCCESSOR TO MARTIN BROS CONTAINER AND TIMBER PRODUCTS CORP, THE	6.00
SUCCESSOR TO BUCKLEY, ARTHUR W AND MARIAN J	1.00	SOLD TO CERRITOS, CITY OF	-6.00
SUCCESSOR TO TROOST, FRED AND ANNIE	42.00	TOTAL	0.00
SUCCESSOR TO U S FINANCIAL	1.00	LIBERTY UTILITIES CORPORATION	
SOLD TO SPECIALTY SHOPPING CENTERS, INC	-43.00	(FORMERLY KNOWN AS PARK WATER COMPANY)	
SOLD TO U S FINANCIAL	-1.00	TRANSFERRED FROM PARK WATER COMPANY	702.30
TOTAL	0.00	SUCCESSOR TO AQUA CAPITAL MANAGEMENT L.P. (07/01/16)	120.00
LAMBROS, P BASIL		SUCCESSOR TO ECOGAS INC. (2/6/17)	27.00
(SEE LISTING UNDER CONTEAS, NICHOLAS C)		SUCCESSOR TO ECOGAS INC. (2/14/19)	11.00
LA MIRADA DRIVE IN THEATER		SUCCESSOR TF HIDDEN CREEKS, L.P. (1/6/20)	299.00
(SEE LISTING UNDER COWLITZ AMUSEMENTS, INC.)		TOTAL	1,159.30
LA MIRADA WATER CO	0.00	LIBERTY VEGETABLE OIL CO	11.00
TOTAL	0.00	SUCCESSOR IN PART TO RAVERA, MARY	12.00
LANDMARK ESTATES, INC		SUCCESSOR IN PART TO RELIANCE DAIRY FARMS	11.00
SUCCESSOR TO DE GROOT, PIER AND FAY	17.00	SOLD TO SANTA FE SPRINGS, CITY OF	-34.00
DEDICATED TO CERRITOS, CITY OF	-17.00	TOTAL	0.00
TOTAL	0.00	LINCOLN MEMORIAL PARK, INC	
LANGSLET, C ROBERT AND SON, INC		SUCCESSOR TO MEMORIAL PARKS, INC	34.00
SUCCESSOR TO BROWN, JOHN SCHOOLS OF CALIFORNIA	2.00	TOTAL	34.00
SUCCESSOR TO ERICKSON, JOHN E	2.00	LINWOOD HOMES, INC	
SUCCESSOR TO MURAKAWA, KIYOSHI AND SHIZUKO	0.00	SUCCESSOR TO DOTINGA, PETER AND TENA	7.00
SOLD IN PART TO PENDER, MARK L AND MARY VIRGINIA	-2.00	SUCCESSOR TO SIMAS, FRANK AND MABEL	9.00
SOLD TO WESTERN WATER CO	-2.00	SUCCESSOR TO VEENENDAAL, HENRIETTA	8.00
TOTAL	0.00	SUCCESSOR TO VEENENDAAL, HENRY AND HENRIETTA	6.00
LANGSTON, CALVIN E AND EDITH	1.00	DEDICATED TO CERRITOS, CITY OF	-30.00
SOLD TO CASA DEL AMO	-1.00	TOTAL	0.00
TOTAL	0.00	LITTLE LAKE CEMETERY DISTRICT	14.00
LANTING, S M AND ALICE	12.00	TOTAL	14.00
SOLD TO VAN RUITEN, PETE AND MARY	-12.00	LITTLE LAKE SCHOOL DISTRICT	0.00
TOTAL	0.00	TOTAL	0.00
LARWIN SOUTHERN CALIFORNIA, INC		LLOYDS BANK CALIFORNIA	
SUCCESSOR TO COELHO, JOE A, JR AND ISABEL	4.00	(SEE LISTING UNDER CORDEIRO, MARY)	
SUCCESSOR TO DE MELLO, MARY	13.00	LOMA FLORAL CO	
SUCCESSOR IN PART TO ALBERS, J N AND NELLIE	8.00	(SEE LISTING UNDER MIMAKI, GEORGE & MITSUKO AND YOSHIO & BARBARA KONO)	
DEDICATED TO CERRITOS, CITY OF	-25.00	LONG, MELVIN L AND STELLA M	2.00
TOTAL	0.00	CONDEMNED AND TRANSFERRED TO ABC UNIFIED SCHOOL DISTRICT	-2.00
LAUTENBACH, HENRY AND NELLIE H	13.00	TOTAL	0.00
SOLD TO BOERSMA, FRANK AND ANGIE	-13.00	LONG BEACH, CITY OF	26,830.00
TOTAL	0.00	SUCCESSOR TO CHERRYVALE WATER USERS ASSOC	11.00
LAUTRUP, NORMAN, AS EXECUTOR OF THE ESTATE OF NELS LAUTRUP, DECEASED, AND MINNIE MARGARET LAUTRUP	24.00	SUCCESSOR TO CONSERVATIVE WATER CO	3,306.00
APPORTIONED TO LAUTRUP, NORMAN AND IRMA	-24.00	SUCCESSOR TO DOMINGUEZ WATER CORP	100.00
TOTAL	0.00	SUCCESSOR TO DOMTAR GYPSUM INC	1,854.00
LAUTRUP, NORMAN AND IRMA		SUCCESSOR TO KAWAGUCHI, SUMIYE	4.00
APPORTIONED FROM LAUTRUP, NORMAN, AS EXECUTOR OF THE ESTATE OF NELS LAUTRUP, DECEASED, AND MINNIE MARGARET LAUTRUP	24.00	SUCCESSOR TO NORTH GATE GARDENS WATER CO	48.00
SOLD TO SANTA FE SPRINGS, CITY OF	-24.00	SUCCESSOR TO PIEDMONT HEIGHTS WATER CLUB	6.00
TOTAL	0.00	SUCCESSOR TO UNION PACIFIC RAILROAD CO	525.00
LEAL, FRANK C AND LOIS L (D V DAIRY, TENANT)	12.00	SUCCESSOR TO FRANCIS, CAROL JEANNE, TRUSTEE OF THE CAROL JEANNE FRANCIS SEPARATE PROPERTY TRUST (06/30/2010)	8.00
DEDICATED TO CERRITOS, CITY OF	-12.00	TOTAL	32,692.00
TOTAL	0.00	LONG BEACH CONSTRUCTION CO	
LECHASSEUR, EUGENE O AND LILLIAN P (R A LECHASSEUR, TENANT)	2.00	SUCCESSOR TO BOUMA, TED AND JEANETTE	17.00
SOLD TO LAKEWOOD, CITY OF	-2.00	SUCCESSOR IN PART TO AVERY, MARGARET M	61.00
TOTAL	0.00	DEDICATED IN PART TO CERRITOS, CITY OF	-17.00
LEE DEANE PRODUCTS, INC	0.00	TRANSFERRED IN PART TO JONES CO, THE	-61.00
SUCCESSOR TO IMBERT, ALICE M	1.00	TOTAL	0.00
SOLD TO SANTA FE SPRINGS, CITY OF	-1.00	LOOGMAN, NICK J	
TOTAL	0.00	(SEE LISTING UNDER SMOORENBURG, WILLIAM)	
LEE, HARLEY		LORENZ, FRANK	
(SEE LISTING UNDER BLACK, DELBERT G AND LENNIE O, ETC)		(SEE LISTING UNDER OOSTEN, RALPH AND CAROLINE)	
(SEE ALSO LISTING UNDER WELLS, RICHARD A AND BEVERLY ANN, ETC)		LOS ANGELES, CITY OF	15,000
LE FIELL MANUFACTURING CO	0.00	SUCCESSOR IN PART TO CENTRAL BASIN MUNICIPAL WATER DISTRICT (5-30-14)	46.00
TOTAL	0.00	SUCCESSOR TO AQUA CAPITAL MANAGEMENT L.P. (12-18-14)	1,500.00
LESCOULIE, ARMAND		SUCCESSOR TO AQUA CAPITAL MANAGEMENT L.P. (07/01/16)	690.00
(SEE LISTING UNDER SOUTHERN CALIFORNIA EDISON CO)		TOTAL	17,236.00
LEWIS FOOD CO		LOS ANGELES COUNTY DOWNEY REGIONAL PUBLIC RECREATION AREA AUTHORITY	
SUCCESSOR TO EAGLE PICHER CO	113.00	ASSIGNED FROM STAMPS, JAMES L, FOUNDATION, INC	354.00
SOLD TO NATIONAL CAN CORP	-113.00	ASSIGNED TO DOWNEY, CITY OF	-354.00
TOTAL	0.00	TOTAL	0.00
LEWIS FOODS DIV C H B FOODS, INC (FORMERLY KNOWN AS LEWIS FOODS DIV NCC PET FOODS CORP)		LOS ANGELES COUNTY LAKEWOOD GOLF (NON PARTY)	0.00
TRANSFERRED FROM LEWIS FOODS DIV C H B FOODS, INC	113.00	TOTAL	0.00
(NOW KNOWN AS PERK/LEWIS FOODS DIV C H B FOODS)		LOS ANGELES COUNTY	590.00
TRANSFERRED TO PERK LEWIS FOODS - DIV CHB FOODS	-113.00	(NOW KNOWN AS LOS ANGELES COUNTY LA MIRADA GOLF COURSE)	

TRANSFERRED TO LOS ANGELES COUNTY LA MIRADA GOLF COURSE	-590.00	(FORMERLY KNOWN AS LUSSMAN, PAUL H JR & ANN, AND SIEGFRIED & TRINA L BINGEELI [PAULS DAIRY, TENANT])	
TOTAL	0.00		
LOS ANGELES COUNTY LA MIRADA GOLF COURSE (FORMERLY KNOWN AS LOS ANGELES COUNTY)		TRANSFERRED FROM LUSSMAN, PAUL H JR & ANN, AND SIEGFRIED & TRINA L BINGEELI (PAUL'S DAIRY, TENANT)	6.00
TRANSFERRED FROM LOS ANGELES COUNTY (NOW KNOWN AS LOS ANGELES COUNTY RANCHO LOS AMIGOS)	590.00	SUCCESSOR TO BELLENBAUM, E F AND MARIE P	1.00
TRANSFERRED TO LOS ANGELES COUNTY RANCHO LOS AMIGOS	-590.00	TOTAL	7.00
TOTAL	0.00	LUTHERAN CHURCH	
LOS ANGELES COUNTY RANCHO LOS AMIGOS (FORMERLY KNOWN AS LOS ANGELES COUNTY LA MIRADA GOLF COURSE)		SUCCESSOR IN PART TO GIACOMI, ALFRED AND JENNIE	15.00
TRANSFERRED FROM LOS ANGELES COUNTY LA MIRADA GOLF COURSE	590.00	SOLD TO CERRITOS, CITY OF	-15.00
SOLD IN PART TO DOWNEY, CITY OF	-100.00	TOTAL	0.00
TOTAL	490.00	LUXURY HOMES, INC	
LOS ANGELES COUNTY SANITATION DISTRICT NO 2		SUCCESSOR TO BOOTSMA, BERNARD WILLIAM, CARRIE	10.00
SUCCESSOR TO VERBURG, KLAASJE (MRS)	10.00	AGNES VAN DAM AND GLADYS MARIE ROMBERG	
SUCCESSOR TO WILLIAMS, RALPH P AND MARY	11.00	DEDICATED TO CERRITOS, CITY OF	-10.00
DEDICATED TO CERRITOS, CITY OF	-21.00	TOTAL	0.00
TOTAL	0.00	LYNWOOD, CITY OF	4,990.00
LOS ANGELES COUNTY WATERWORKS DISTRICT NO 1	90.00	SUCCESSOR TO FLETCHER, LYNN AND ALBERT	32.00
SOLD TO SOUTHERN CALIFORNIA WATER CO	-90.00	SUCCESSOR TO LYNWOOD GARDENS MUTUAL WATER CO	164.00
TOTAL	0.00	SUCCESSOR TO MOBIL OIL CO	138.00
LOS ANGELES COUNTY WATERWORKS DISTRICT NO 10	674.00	SUCCESSOR TO SULLY MILLER CONTRACTING CO	13.00
SOLD TO SOUTHERN CALIFORNIA WATER CO	-674.00	TOTAL	5,337.00
TOTAL	0.00	LYNWOOD GARDENS MUTUAL WATER CO	164.00
LOS ANGELES COUNTY WATERWORKS DISTRICT NO 16	330.00	SOLD TO LYNWOOD, CITY OF	-164.00
SOLD TO SOUTHERN CALIFORNIA WATER CO	-330.00	TOTAL	0.00
TOTAL	0.00	LYNWOOD PARK MUTUAL WATER CO	222.00
LOS ANGELES PAPER BOX AND BOARD MILLS	257.00	TOTAL	222.00
SOLD TO NATIONAL OFFSETS, INC.	-257.00	LYON, WM, DEVELOPMENT CO, INC	
TOTAL	0.00	SUCCESSOR TO SOUTHLAND LUTHERAN HOME	8.00
LOS ANGELES UNION STOCKYARDS CO	0.00	SOLD TO BELLFLOWER HOME GARDEN WATER CO	-8.00
TOTAL	0.00	TOTAL	0.00
LOS NIETOS TRACT 6192 WATER CO (NAME CHANGED TO MUTUAL WATER OWNERS ASSOC OF LOS NIETOS)	39.00	MACK, JEROME D AND JOYCE (SEE LISTING UNDER MOSS, D S & LILLIAN AND JEROME D & JOYCE MACK)	
TRANSFERRED TO MUTUAL WATER OWNERS ASSOC OF LOS NIETOS	-39.00	MAGNUSSON, ROBERTA M (KING KELLY MARMALADE CO, TENANT)	12.00
TOTAL	0.00	SOLD TO BOWEN, EDWARD H	-12.00
LOURENCO, ALDEN (SEE LISTING UNDER PINHEIRO, A C AND MARY M)		TOTAL	0.00
LOWELL JOINT SCHOOL DISTRICT	0.00	MAIDEN FAIR CO	
TOTAL	0.00	SUCCESSOR TO KOOLHAAS, LOUIS	10.00
LU, DON C S & SHEILA C (HUSBAND AND WIFE AS JOINT TENANTS) AND JIH SHEN & YU HWA CHIANG (HUSBAND AND WIFE AS JOINT TENANTS)		DEDICATED TO CERRITOS, CITY OF	-10.00
SUCCESSOR IN PART TO BOER, HENRY AND ANNIE	1.00	TOTAL	0.00
DON C S & SHEILA C LU (HUSBAND AND WIFE AS JOINT TENANTS) QUITCLAIMED THEIR SHARE TO JIH-SHEN AND YU-HWA CHIANG (HUSBAND AND WIFE AS JOINT TENANTS)	-1.00	MANCEBO, ANTHONY	
TOTAL	0.00	MAPE INDUSTRIES	
LUCAS, JOE (SEE LISTINGS UNDER FERREIRA, MARY A AND JACK GONSALVES)		SUCCESSOR TO SAITO, JAMES H AND YOSHINO	2.00
PARTITIONED FROM GONSALVES, JACK, JOE LUCAS, PETE KOOPMANS, MANUEL M SOUZA SR, MANUEL M SOUZA JR, FRANK M SOUZA, LOUIE J SOUZA AND MARY A FERREIRA	7.00	SOLD TO FEDERATED DEPARTMENT STORES, INC	-2.00
SOLD TO SANTA FE SPRINGS, CITY OF	-7.00	TOTAL	0.00
TOTAL	0.00	MARCHBANK, ROBERT B AND RUBY F (SEE LISTING UNDER JENKINS REALTY MUTUAL WATER CO)	
LUCKY STORES, INC		MARCROFT, HAROLD AND MARJORIE (NOBLE G DANIELS, TENANT)	6.00
SUCCESSOR TO JOHN WADE CO	1.00	SOLD TO MOSKOWITZ, IRVING	-6.00
SOLD TO WALNUT CREEK CANNING CO	-1.00	TOTAL	0.00
TOTAL	0.00	MARCUSSON, FLOYD G (SEE LISTING UNDER SYKES REALTY CO)	
LUER PACKING CO (SEE LISTING UNDER PERRICONE, SAM)		MARGULIES, KATHRYN AND SCHWARTZ, JON	
LUETTO, JAKE J (ORANGE COUNTY NURSERY, INC, TENANT)	10.00	SUCCESSOR TO ROSING, LENORE INTER VIVOS TRUST (6-17-15)	3.00
SOLD TO WESTPORT CERRITOS CO	-10.00	TRANSFERRED TO JULEE MARGULIES METZ, JON SCHWARTZ AND DARRIN MARGULIES TRUST	-3.00
TOTAL	0.00	TOTAL	0.00
LUNDAY THAGARD OIL CO	212.00	MARLOWE, WALTER AND EDNA	1.00
TOTAL	212.00	DEDICATED TO CERRITOS, CITY OF	-1.00
LUOND, JOE (FRIEDA ROETHLISBERGER, TENANT AS TO PORTION OF WATER RIGHTS)	6.00	TOTAL	0.00
SOLD TO MEINES, WILLIAM, LEO MITZELL, TITLE INSURANCE AND TRUST CO	-6.00	MARRIOTT CORP	
TOTAL	0.00	SUCCESSOR TO RAVERA, ZELMA	2.00
LUSCHER, JOHN AND FRIEDA	10.00	SOLD TO SANTA FE SPRINGS, CITY OF	-2.00
DEDICATED TO CERRITOS, CITY OF	-10.00	TOTAL	0.00
TOTAL	0.00	MARS PETCARE US, INC.	
LUSSMAN, PAUL H JR & ANN AND SIGFRIED & TRINA L BINGGELI (PAUL'S DAIRY, TENANT) (NOW KNOWN AS LUSSMAN, PAUL H JR, ET ALL)	6.00	MERGED FROM: KAL KAN FOODS, INC.	-140.00
TRANSFERRED TO LUSSMAN, PAUL H JR, ET ALL	-6.00	SOLD IN PART TO NORWALK, CITY OF	-50.00
TOTAL	0.00	SOLD IN PART TO LA HABRA HEIGHTS COUNTY WATER DISTRICT	-90.00
LUSSMAN, PAUL H JR, ET AL		TOTAL	0.00
		MARSHBURN, INC (SEE LISTING UNDER MEL, INC.)	
		MARTIN BROS CONTAINER AND TIMBER PRODUCTS CORP, THE	6.00
		SOLD TO L G G FAMILY TRUST	-6.00
		TOTAL	0.00
		MARTIN, MARY	28.00
		SOLD TO CALIFORNIA, STATE OF (DIVISION OF HWY)	-28.00
		SUCCESSOR TO CALIFORNIA, STATE OF (DIV OF HWY)	28.00
		TRANSFERRED TO BAKER, MARY	-28.00
		TOTAL	0.00
		MATHIAS, ANTONIO AND MARY	13.00
		SOLD TO MAYWOOD MUTUAL WATER CO NO 3	-13.00
		TOTAL	0.00
		MAUSOLEUM PARK, INC AND SUN HOLDING CORP (NOW KNOWN AS ANGELES ABBEY MEMORIAL PARK, INC)	4.00
		TRANSFERRED TO ANGELES ABBEY MEMORIAL PARK, INC	-4.00
		TOTAL	0.00

Central Basin Watermaster

MAYFAIR SALES CO, INC		TOTAL	0.00
SUCCESSOR TO SCHUURMAN, JOHN AND ISABEL	12.00	METZGER, F N	0.00
SOLD TO KAISER AETNA	-12.00	TOTAL	0.00
TOTAL	0.00	MESA BERGER CO	
MAYWOOD MUTUAL WATER CO NO 1	741.00	SUCCESSOR TO EUCLID BALL CO	14.00
TOTAL	741.00	SOLD TO SAFEWAY STORES, INC	-14.00
MAYWOOD MUTUAL WATER CO NO 2	806.00	TOTAL	0.00
SUCCESSOR TO GONSALVES, MARY	25.00	MEYBERG, LORRAINE K	65.00
SUCCESSOR TO CHANSALL MUTUAL WATER CO	81.00	(L KAUFFMAN CO, INC, TENANT)	
TOTAL	912.00	SOLD TO MAYWOOD MUTUAL WATER CO NO 3	-65.00
MAYWOOD MUTUAL WATER CO NO 3	1,126.00	TOTAL	0.00
SUCCESSOR TO CLOUGHERTY PACKING CO	64.00	MEYER INDUSTRIAL PROPERTIES, INC	
SUCCESSOR TO GLEN HAGEN DEVELOPMENT CO	11.00	SUCCESSOR TO MIYOSHI, GLENN, YOSAKU, MASAYO,	8.00
SUCCESSOR TO MATHIAS, ANTONIO AND MARY	13.00	HARUO, AND MASARU	
SUCCESSOR TO MEYBERG, LORRAINE K	65.00	SOLD TO OCCIDENTAL LIFE INS CO OF CALIFORNIA	-8.00
SUCCESSOR TO SANTA FE SPRINGS PROPERTIES	46.00	TOTAL	0.00
SUCCESSOR TO SCHILDER, BEN, JR, AND ANNA	22.00	MFD NORWALK	
SUCCESSOR TO VISSER BROTHERS PROPERTIES	8.00	SUCCESSOR TO FRANCIOSI, GUISEPPI AND ALICE	2.00
SUCCESSOR IN PART TO ALBERS, J N AND NELLIE	76.00	SOLD TO HUNSAKER, RICHARD C	-2.00
SUCCESSOR IN PART TO PADDISON, EDWARD AND		TOTAL	0.00
GRACE M	10.00	MICHAEL, C, INC	
SUCCESSOR IN PART TO RELIANCE DAIRY FARMS	17.00	SUCCESSOR TO NOTTINGHAM, MABEL E	20.00
SUCCESSOR IN PART TO UNION OIL CO OF CALIFORNIA	63.00	SOLD TO CERRITOS, CITY OF	-20.00
SUCCESSOR IN PART TO VAN RUITEN, PETE AND MARY	34.00	TOTAL	0.00
SUCCESSOR IN PART TO ZIVELONGHI, GEORGE	52.00	MIDLAND PARK WATER TRUST	57.00
AND ANTONIO		SOLD TO COMPTON, CITY OF	-57.00
SOLD IN PART TO CERRITOS, CITY OF	-200.00	TOTAL	0.00
TOTAL	1,407.00	MIDWAY GARDENS MUTUAL ASSOC	47.00
MCDOWELL CRAIG (PROPERTY)		SUCCESSOR TO CITY FARMS MUTUAL WATER CO NO 2	12.00
SUCCESSOR TO MODERN IMPERIAL CO (PROPERTY)	0.00	SUCCESSOR IN PART TO BOERE, EDNA	28.00
TOTAL	0.00	SOLD TO PARAMOUNT, CITY OF	-87.00
MCLAREN, VELMA AND ARLINE K NUZUM		TOTAL	0.00
SUCCESSOR TO KINNE, EUNICE W	9.00	MIERSMA, HARRY C AND DOROTHY L	10.00
SOLD TO LAKEWOOD, CITY OF	-9.00	SOLD TO CORP OF THE PRESIDING BISHOP OF THE	-10.00
TOTAL	0.00	CHURCH OF JESUS CHRIST OF LATTER DAY SAINTS	
MEINES, WILLIAM, LEO MITZELL, TITLE INSURANCE TRUST CO		TOTAL	0.00
SUCCESSOR TO LUOND, JOE	6.00	MIERSMA, HENRY AND SUSAN M	6.00
APPORTIONED TO MEINES, WILLIAM AND MARGARET	-2.00	SOLD TO CERRITOS, CITY OF	-6.00
APPORTIONED TO MITZELL, LEO	-2.00	TOTAL	0.00
APPORTIONED TO TITLE INSURANCE AND TRUST CO	-2.00	MILLER, WILLIS L	0.00
TOTAL	0.00	TOTAL	0.00
MEINES, WILLIAM AND MARGARET		MILESKE, DAVE	
APPORTIONED FROM MEINES, WILLIAM, LEO MITZEL,	2.00	SUCCESSOR TO HAMBARIAN, FRED	2.00
TITLE INSURANCE AND TRUST CO		SOLD TO CERRITOS, CITY OF	-2.00
SOLD TO WESTERN REALCO	-2.00	TOTAL	0.00
TOTAL	0.00	MIMAKI, GEORGE & MITSUKO AND YOSHIO &	2.00
MEIER, LINDA RANDALL		BARBARA KONO	
(SEE LISTING UNDER RANDALL, VILLIS FAMILY TRUST)		(LOMA FLORAL CO, TENANT)	
MEL, INC (MARSHBURN, INC, TENANT)	54.00	(NOW KNOWN AS MIMAKI, GEORGE, ET AL)	
(NOW KNOWN AS MEL, INC (VINCE FARMS, INC, TENANT)		TRANSFERRED TO MIMAKI, GEORGE, ET AL	-2.00
TRANSFERRED TO MEL, INC (VINCE FARMS, INC, TENANT)	-54.00	TOTAL	0.00
TOTAL	0.00	MIMAKI, GEORGE, ET AL	
MEL, INC (VINCE FARMS, INC, TENANT)		(FORMERLY KNOWN AS MIMAKI, GEORGE & MITSUKO AND	
TRANSFERRED FROM MEL, INC (MARSHBURN, INC, TENANT)	54.00	YOSHIO & BARBARA KONO (LOMA FLORAL CO, TENANT)	
SOLD TO CARMENITA COMMERCE CENTER	-54.00	TRANSFERRED FROM MIMAKI, GEORGE & MITSUKO AND	2.00
TOTAL	0.00	YOSHIO & BARBARA KONO (LOMA FLORAL CO, TENANT)	
MELLANO, G	10.00	SOLD TO HUNTINGTON PARK, CITY OF	-2.00
SUCCESSOR TO MURR, ETTA	3.00	TOTAL	0.00
(NOW KNOWN AS MELLANO, G ET AL)		MITCHELL, RAY	
TRANSFERRED TO MELLANO, G ET AL	-13.00	(SEE LISTING UNDER CORP OF THE PRESIDING BISHOP OF	
TOTAL	0.00	THE CHURCH OF JESUS CHRIST OF LATTER DAY SAINTS,	
MELLANO, G, ET AL		(SEE ALSO LISTING UNDER RUGGIERI, FRANK & VADA AND	
(FORMERLY MELLANO, G)		DAVID & FAY SELDEEN)	
TRANSFERRED FROM MELLANO, G	13.00	MITSUUCHI, FUMIKO, AKA MARY MITSUUCHI	11.00
SOLD TO S & M MELLANO 1036 PACIFIC LLC (5/24/18)	-4.33	(Z VAN SPANJE, TENANT AS TO ONE ACRE FOOT)	
SOLD TO WALNUT PARK MUTUAL WATER COMPANY	-8.67	TRANSFERRED TO MITSUUCHI, MARY F TRUST	-11.00
(5/24/18)		TOTAL	0.00
TOTAL	0.00	MITSUUCHI, MARY F TRUST	
MELLEMA, WILBUR		TRANSFERRED FROM MITSUUCHI, FUMIKO, AKA MARY	11.00
(SEE LISTING UNDER WEISS, MORRIS AND BESSIE)		MITSUUCHI	
MELLEMA, WILBUR AND MARY		TOTAL	11.00
(SEE LISTING UNDER MURPHY, ELMO D AND EVELENE B)		MITZELL, LEO	
MEMORIAL PARKS, INC	34.00	APPORTIONED FROM MEINES, WILLIAM, LEO MITZELL,	2.00
SOLD TO LINCOLN MEMORIAL PARK, INC	-34.00	TITLE INSURANCE AND TRUST CO	
TOTAL	0.00	SOLD TO ULLRICH PROPERTIES	-2.00
MERRICK, LYMAN B AND GLADYS L	14.00	TOTAL	0.00
SOLD TO PICO COUNTY WATER DISTRICT	-14.00	MIYASAKI, YONEICHI	0.00
TOTAL	0.00	TOTAL	0.00
METROPOLITAN STATE HOSPITAL OF THE STATE OF		MIYOSHI, GLENN, YOSAKU MIYOSHI, MASAYO MIYOSHI,	8.00
CALIFORNIA DEPARTMENT OF MENTAL HYGIENE		HARUO MIYOSHI AND MASARU MIYOSHI, DBA AS	
(SEE LISTING UNDER CALIFORNIA, STATE OF)		MIYOSHI BROS	
METRO WATER SYSTEMS		SOLD TO MEYER INDUSTRIAL PROPERTIES, INC	-8.00
NAME CHANGED FROM METRO-H2O		TOTAL	0.00
TRANSFERRED FROM METRO H2O	4.07	MOBIL OIL CORP	
SOLD TO SAN GABRIEL VALLEY WATER COMPANY	-4.07	(FORMERLY KNOWN AS SOCONY MOBILE OIL CO, INC)	
TOTAL	0.00	TRANSFERRED FROM SOCONY MOBIL OIL CO, INC	138.00
METRO-H2O		SOLD TO LYNWOOD, CITY OF	-138.00
SUCCESSOR TO HATHAWAY, JESSE R. (12-4-13)	4.07	TOTAL	0.00
(NAME CHANGED TO METRO WATER SYSTEMS)		MOCHO, JEAN AND MICHEL PLAA	9.00
TRANSFERRED TO METRO WATER SYSTEMS	-4.07	SOLD TO TITLE INSURANCE AND TRUST CO	-9.00

TOTAL	0.00	SOLD TO BELINDA WESTERN CO	-6.00
MODERN IMPERIAL CO	57.00	SOLD TO COAST PACKING CO	-24.00
SOLD TO MCDOWELL CRAIG (PROPERTY)	-0.00	SOLD TO FRAMPTON, HARVEY	-10.00
SOLD TO SMITH, RALPH E, ET AL	-57.00	TOTAL	0.00
TOTAL	0.00	MURPHY RANCH MUTUAL WATER CO	461.00
MONTEBELLO, CITY OF	208.00	SOLD TO SOUTHWEST SUBURBAN WATER CO	-461.00
SUCCESSOR TO CHAPIN, MAYNARD W, EXECUTOR	29.00	TOTAL	0.00
OFHUGH L CHAPIN ESTATE	11.00	MURR, ETTA	3.00
SUCCESSOR IN PART TO KOOPMANS, PETE	132.50	SOLD TO MELLANO, G AND HARRY M	-3.00
SUCCESSOR IN PART TO PARK WATER CO		TOTAL	0.00
SUCCESSOR IN PART TO SOUZA, MANUEL M SR,	6.00	MURRAY, R B AND GLADYS J	0.00
MANUEL M SOUZA JR, FRANK M SOUZA AND		TOTAL	0.00
LOUIE J SOUZA		MUSSACHIA, CARL A, FRANCIS J MUSSACHIA, ANTHONY G	
TOTAL	386.50	MUSSACHIA JR, ANNA MARIE CAOLE AS TO UNDIVIDED	
MONTEBELLO, CITY OF GOLF		ONE FOURTH INTEREST	
(SEE LISTING UNDER MONTEBELLO, CITY OF)		SUCCESSOR TO MUSSACHIA, TONY G AND ANNA M	8.00
MONTEBELLO LAND AND WATER CO	1,592.00	DEDICATED IN PART TO CERRITOS, CITY OF	-2.00
SUCCESSOR TO VAN DAM, CORNELIUS A AND	32.00	SOLD IN PART TO SANTA FE SPRINGS, CITY OF	-6.00
FLORENCE		TOTAL	0.00
SUCCESSOR TO JONES COMPANY, THE (7/26/2012)	70.00	MUSSACHIA, TONY G AND ANNA M	8.00
SUCCESSOR TO FRAMPTON, HARVEY (10-28-2013)	10.00	SOLD TO MUSSACHIA, CARL A, FRANCIS J MUSSACHIA,	-8.00
SUCCESSOR TO FRAMPTON, WILLAM H (10-28-2013)	25.00	ANTHONY G MUSSACHIA JR, ANNA MARIE CAOLE AS	
SUCCESSOR TO AQUA CAPITAL MANAGEMENT L.P.	100.00	TO UNDIVIDED ONE FOURTH INTEREST	
(07/01/15)		TOTAL	0.00
TOTAL	1,829.00	MUTUAL WATER OWNERS ASSOC OF LOS NIETOS	
MONTEREY ACRES MUTUAL WATER CO	102.00	(NAME CHANGED FROM LOS NIETOS TRACT 6192	
SOLD TO LAKEWOOD, CITY OF	-102.00	WATER CO)	
TOTAL	0.00	TRANSFERRED FROM LOS NIETOS TRACT 6192	39.00
MONTGOMERY ROSS FISHER, INC		WATER CO	
SUCCESSOR TO GOEDHART, HARRY N, ETC	17.00	SOLD TO SAN GABRIEL VALLEY WATER CO	-39.00
SOLD TO SUMA HOMES, INC AND NOVA HOMES, INC	-17.00	TOTAL	0.00
TOTAL	0.00	MYRND AHL, MARY	9.00
MOONS, NICHOLAAS J		(NICK P KOOT, TENANT)	
(SEE LISTING UNDER KINNE, ORAAN (MRS))		SOLD TO GULF OIL CO	-9.00
MOORE, ALEXANDER AND BETTY L	13.00	TOTAL	0.00
SOLD TO WEST PAC, LTD	-13.00	NAKAMURA, SAM AND TOKIKO	2.00
TOTAL	0.00	SOLD TO EMOTO, JOHN H AND SHIZUKO	-2.00
MOORE, NEAL	0.00	TOTAL	0.00
TOTAL	0.00	NANCY DEE KEANE LIVING TRUST	
MOOSCHEKIAN, ALYCE	0.00	SUCCESSOR IN PART TO ZANE LIVING TRUST (2/20/2013)	4.00
TOTAL	0.00	TOTAL	4.00
MOOSCHEKIAN, REUBEN	12.00	NATIONAL CAN CORP	
SOLD TO DOWNEY, CITY OF	-12.00	SUCCESSOR TO LEWIS FOOD CO	113.00
TOTAL	0.00	(NOW KNOWN AS LEWIS FOODS DIV NCC PET	
MORIARTY, W PATRICK		FOODS CORP)	
SUCCESSOR TO DAON CORP	656.00	TRANSFERRED TO LEWIS FOODS DIV NCC PET	-113.00
SOLD TO COMMERCE, CITY OF	-656.00	FOODS CORP	
TOTAL	0.00	TOTAL	0.00
MORRIS, WILLIAM R	1.00	NATIONAL OFFSETS, INC.	
(SEE ALSO LISTING UNDER ASSOCIATED SOUTHERN		SUCCESSOR TO LOS ANGELES PAPER BOX AND	257.00
INVESTMENT CO)		BOARD MILLS	
SOLD TO DE CORDOVA, JUAN	-1.00	SOLD TO AQUA CAPITAL MANAGEMENT LP	-257.00
TOTAL	0.00	TOTAL	0.00
MOSKOWITZ, IRVING		NATIONWIDE PROPERTY DEVELOPMENT CO INC	
SUCCESSOR TO MARCROFT, HAROLD AND MARJORIE	6.00	SUCCESSOR IN PART TO SWIFT AND CO	742.00
SOLD TO HORSESHOE CATTLE CO	-6.00	SOLD IN PART TO PICO COUNTY WATER DISTRICT	-600.00
TOTAL	0.00	SOLD IN PART TO SANTA FE SPRINGS, CITY OF	-142.00
MOSS, D S & LILLIAN AND JEROME D & JOYCE MACK	4.00	TOTAL	0.00
SOLD TO SMITH, RALPH E, ET AL	-4.00	NAUTA, LEO	
TOTAL	0.00	(SEE LISTING UNDER OSINGA, JOHN)	
MOUNTAIN VIEW DAIRIES, INC	54.00	NAUTA, PETE	
DEDICATED TO CERRITOS, CITY OF VIA BECHLER	-54.00	(SEE LISTING UNDER VANDENBERG, JACOB AND ANNA)	
CORP AND PACIFIC COAST PROPERTIES		NAVA CONSTRUCTION CO	
TOTAL	0.00	SUCCESSOR TO SYTSMA, ANDY AND DOROTHY	16.00
MUELLER, JULES A AND DAVID M REED		DEDICATED TO CERRITOS, CITY OF	-16.00
SUCCESSOR TO FARRIES, KENNETH A AND WANDA	1.00	TOTAL	0.00
SOLD TO DAUGHERTY, JULES E AND HATTIE L	-1.00	NELLES, FRED C, SCHOOL FOR BOYS OF THE STATE OF	
TOTAL	0.00	CALIFORNIA DEPT. OF THE YOUTH AUTHORITY	
MURAKAWA, KIYOSHI AND SHIZUKO	0.00	(SEE LISTING UNDER CALIFORNIA, STATE OF)	
SOLD TO LANGSLET, C ROBERT AND SON, INC	0.00	NELSON, OTELIA AND ROBERT	11.00
TOTAL	0.00	(SHELTER SUPERIOR DAIRY, TENANT)	
MURATA, DAISAKU, FUI MURATA, HATSUYE MURATA, KENJI		SOLD TO BELLFLOWER HOME GARDEN WATER CO	-11.00
MURATA, SETSUKO MURATA AND TAKEO MURATA	12.00	TOTAL	0.00
(NOW KNOWN AS MURATA, DAISAKU, ET AL)		NEW ENGLAND LIFE INSURANCE CO	
TRANSFERRED TO MURATA, DAISAKU, ET AL	-12.00	SUCCESSOR IN PART TO RAVERA, MARY	19.00
TOTAL	0.00	SOLD TO DUNN INDUSTRIAL PROPERTIES CORP	-19.00
MURATA, DAISAKU, ET AL		TOTAL	0.00
(FORMERLY KNOWN AS MURATA, DAISAKU, FUI MURATA,		NEW ENGLAND MUTUAL LIFE INSURANCE CO	
HATSUYE MURATA, KENJI MURATA, SETSUKO MURATA		SUCCESSOR TO WESTERN REALCO	2.00
AND TAKEO MURATA)		TOTAL	2.00
TRANSFERRED FROM MURATA, DAISAKU, FUI MURATA,	12.00	NEW LIFE COMMUNITY CHURCH	
HATSUYE MURATA, KENJI MURATA, SETSUKO MURATA,		(FORMERLY KNOWN AS ARTESIA REFORMED CHURCH)	
AND TAKEO MURATA		TRANSFERRED FROM ARTESIA REFORMED CHURCH	10.00
SOLD TO DOWNEY, CITY OF	-12.00	SOLD TO SANTA FE SPRINGS, CITY OF	-10.00
TOTAL	0.00	TOTAL	0.00
MURATA, KENJI		NEWARK GROUP, INC., THE	
(SEE LISTING UNDER SOUTHERN CALIFORNIA EDISON CO)		SUCCESSOR TO FEDERAL PAPER BOARD CO, INC	757.00
MURPHY, ELMO D AND EVELENE B	18.00	SOLD IN PART TO AQUA CAPITAL MANAGEMENT LP	-200.00
(MORRIS AND BESSIE WEISS, WILBUR AND MARY		SOLD IN PART TO AQUA CAPITAL MANAGEMENT LP	-200.00
MELLEMA, TENANTS)		SOLD IN PART TO AQUA CAPITAL MANAGEMENT LP	-100.00
SUCCESSOR TO WEISS, MORRIS	6.00	(11-9-2011)	
SUCCESSOR TO WEISS, MORRIS AND BESSIE	16.00	SOLD IN PART TO PARK WATER COMPANY (11-20-2013)	-100.00

Central Basin Watermaster

TOTAL	157.00	OLIVE LAWN MEMORIAL PARK, INC	11.00
NEWPORT SHORES BUILDERS		SOLD TO SOUTHWEST WATER CO	-11.00
SUCCESSOR TO ROCHA, FRANK J JR AND ELSIE M	10.00	TOTAL	0.00
SUCCESSOR IN PART TO OFFINGA, WILLIAM AND SON,	12.00	OLTMANS CONSTRUCTION CO	
INCLUDING SIDNEY OFFINGA		SUCCESSOR TO RIOS, REBECCA & RIOS, JESUS	3.00
DEDICATED TO CERRITOS, CITY OF	-22.00	& RIOS, ERASMO	
TOTAL	0.00	TOTAL	3.00
N I INDUSTRIES, INC		OMEGA OU2, LLC	
(FORMERLY KNOWN AS NORRIS INDUSTRIES, INC)		TRANSFERRED FROM OU2 ENVIRONMENTAL REMEDIATION	7.97
TRANSFERRED FROM NORRIS INDUSTRIES INC	138.00	TRUST	
SOLD TO AQUA CAPITAL MANAGEMENT LP	-138.00	TOTAL	7.97
TOTAL	0.00	O N K FARMS	
NIEKERK, SIMON S AND ROSE	3.00	SUCCESSOR TO CHIKAMI, SHIGERU AND JACK	8.00
(NIEKERK HAY CO, TENANT)		TOTAL	8.00
SOLD TO FARMERS & MERCHANTS BANK OF LONG BEACH	-3.00	OORD, JOHN	0.00
TOTAL	0.00	TOTAL	0.00
N L INDUSTRIES, METAL DIVISION WESTERN REGION		OOSTEN, MARINUS AND ANTHONIA	13.00
SUCCESSOR TO KIRK, MORRIS P AND SON, INC	62.00	SOLD TO PRESLEY DEVELOPMENT CO	-13.00
(NOW KNOWN AS GOULD, INC)		TOTAL	0.00
TRANSFERRED TO GOULD, INC	-62.00	OOSTEN, RALPH AND CAROLINE	41.00
TOTAL	0.00	(FRANK LORENZ, TENANT AS TO 13 ACRE FEET OF	
NORRIS INDUSTRIES, INC		WATER RIGHT AND 10 ACRE FEET OF ALLOWED	
(CORPORATE NAMED FROM NORRIS THERMADOR CORP)		PUMPING ALLOCATION)	
TRANSFERRED FROM NORRIS-THERMADOR CORP	138.00	SOLD TO AVERY, MARGARET M	-41.00
(NAME CHANGED TO N I INDUSTRIES, INC)		TOTAL	0.00
TRANSFERRED TO N I INDUSTRIES, INC	-138.00	ORANGE COUNTY NURSERY, INC	13.00
TOTAL	0.00	(SEE ALSO LISTINGS UNDER DEVER, RUTH E;	
NORRIS-THERMADOR CORP	138.00	LUETTO, JAKE J; AND RAVERA, MARY)	
(CORPORATE NAME CHANGED TO NORRIS INDUSTRIES, INC)		SOLD TO CALIFORNIA DOMESTIC WATER CO	-13.00
TRANSFERRED TO NORRIS INDUSTRIES, INC	-138.00	(06/30/2010)	
TOTAL	0.00	TOTAL	0.00
NORTH GATE GARDENS WATER CO	48.00	ORCHARD DALE COUNTY WATER DISTRICT	1,107.00
SOLD TO LONG BEACH, CITY OF	-48.00	(NAME CHANGED TO ORCHARD DALE WATER DISTRICT)	
TOTAL	0.00	TRANSFERRED TO ORCHARD DALE WATER DISTRICT	-1,107.00
NORTHROP CORP		TOTAL	0.00
SUCCESSOR IN PART TO FORD MOTOR CO	4.50	ORCHARD DALE WATER DISTRICT	
NAME CHANGED TO NORTHROP GRUMMAN	-4.50	(NAME CHANGED FROM ORCHARD DALE COUNTY	
SYSTEMS CORORATION		WATER DISTRICT)	
TOTAL	0.00	TRANSFERRED FROM ORCHARD DALE COUNTY	1,107.00
NORTHROP GRUMMAN SYSTEMS CORPORATION		WATER DISTRICT	
NAME CHANGED FROM NORTHROP CORPORATION		SUCCESSOR TO CANDLEWOOD COUNTRY CLUB	147.00
TRANSFERRED FROM NORTHROP CORPORATION	4.50	(06/30/2010)	
TOTAL	4.50	TOTAL	1,254.00
NORWALK, CITY OF	490.00	ORCHARD PARK WATER CLUB, INC	40.00
SUCCESSOR TO JUNIOR WATER CO, INC	590.00	SOLD TO CERRITOS, CITY OF	-40.00
SUCCESSOR TO RYDER, BAYARD	8.00	TOTAL	0.00
SUCCESSOR IN PART TO SANTA FE SPRINGS, CITY OF	179.00	ORIENTAL FOODS, INC	27.00
SUCCESSOR IN PART TO COUNTY WATER COMPANY	456.00	(NAME CHANGED TO JAN U WINE FOODS, INC)	
VIA EMINENT DOMAIN		TRANSFERRED TO JAN-U-WINE FOODS, INC	-27.00
SUCCESSOR IN PART TO MARS PETCARE US, INC.	50.00	TOTAL	0.00
SUCCESSOR IN PART TO VERNON, CITY OF (3/18/2013)	500.00	ORLA CO	6.00
TOTAL	2,273.00	(JOHN D. WESTRA, TENANT)	
NORWALK-LA MIRADA CITY SCHOOL DISTRICT	288.00	SOLD TO VONS GROCERY STORES	-6.00
(NOW KNOWN AS NORWALK-LA MIRADA UNIFIED		TOTAL	0.00
SCHOOL DISTRICT)		ORMONDE, VIVA	
TRANSFERRED TO NORWAL-LA MIRADA UNIFIED	-288.00	(SEE LISTING UNDER VAN DAM, HANK AND JESSIE)	
SCHOOL DISTRICT		OROPEZA, PABLO AND AURELIA G	1.00
TOTAL	0.00	(PABLO OROPEZA, JR, TENANT)	
NORWALK LA MIRADA UNIFIED SCHOOL DISTRICT		(SEE ALSO LISTING UNDER TARR AND MCCOMB	
(FORMERLY KNOWN AS NORWALK-LA MIRADA CITY		OIL CO, LTD)	
SCHOOL DISTRICT)		SOLD TO BUCKLEY, ARTHUR W AND MARIAN J	-1.00
TRANSFERRED FROM NORWALK-LA MIRADA UNIFIED	288.00	TOTAL	0.00
SCHOOL DISTRICT		OSINGA, JOHN	5.00
SUCCESSOR IN PART TO EXCELSIOR UNION HIGH	142.00	(LEO NAUTA, TENANT)	
SCHOOL DISTRICT		SOLD TO BENDETTI, DONALD L, ET AL	-5.00
SOLD TO PARK WATER CO	-52.00	TOTAL	0.00
TOTAL	378.00	OUIRIQUE, MANUEL B	
NORWALK MOBILE LODGE		(SEE LISTING UNDER BORGES, JOHN AND MARY)	
(SEE LISTING UNDER FLESCH, ELIZABETH, ETC)		OU2 ENVIRONMENTAL REMEDIATION TRUST	
NOTTINGHAM, MABEL E	20.00	SAPPENDIX AUCESSOR TO ECOGAS INC. (5/19/20)	7.97
(LESLIE NOTTINGHAM, TENANT)		SOLD TO OMEGA OU2, LLC	-7.97
SOLD TO MICHAEL, C INC	-20.00	TOTAL	0.00
TOTAL	0.00	OWENS, SEYMOUR	
NUZUM, ARLINE K		(SEE LISTING UNDER PERRICONE, SAM AND	
(SEE LISTING UNDER MCLAREN, VELMA AND ARLINE K		SEYMOUR OWENS)	
NUZUM)		OWL CONSTRUCTORS	16.00
OCCIDENTAL LIFE INSURANCE CO OF CALIFORNIA	8.00	SOLD TO SANTA FE SPRINGS, CITY OF	-16.00
SUCCESSOR TO MEYER INDUSTRIAL PROP INC	-8.00	TOTAL	0.00
SOLD TO FIRST INTERSTATE BANK		P B S CORP	
TOTAL	0.00	SUCCESSOR TO CALIFORNIA COTTON OIL CORP	8.00
OFFINGA, WILLIAM AND SON, INCLUDING SIDNEY OFFINGA		DEDICATED TO CERRITOS, CITY OF	-8.00
(SEE LISTING UNDER BOER, HENRY)		TOTAL	0.00
SUCCESSOR IN PART TO BOER, HENRY AND ANNIE	26.00	PABCO BUILDING PRODUCTS, LLC.	
SOLD IN PART TO NEWPORT SHORES BUILDERS	-12.00	SUCCESSOR TO PACIFIC COAST BUILDING	800.00
SOLD IN PART TO SANTA FE SPRINGS, CITY OF	-14.00	PRODUCTS, INC.	
TOTAL	0.00	SOLD IN PART TO PETERSBURG, L.P.	-300.00
OGDEN, CLAUDIA		TOTAL	500.00
SUCCESSOR TO STAAT, HERMAN F AND CHARLOTTE H	2.00	PACIFIC COAST BUILDING PRODUCTS, INC	
SOLD TO TE VELDE, HARM AND ZWAANTINA	-2.00	SUCCESSOR IN PART TO PACIFIC COAST	800.00
TOTAL	0.00	PACKAGING CORP	
		SOLD TO PABCO BUILDING PRODUCTS, LLC.	-800.00

TOTAL	0.00	TOTAL	0.00
PACIFIC COAST PACKAGING CORP		PECOS PARK	
SUCCESSOR TO FIBREBOARD CO	1,217.00	SUCCESSOR TO DAIRY VALLEY ASSOCIATES	1.00
SOLD IN PART TO CERRITOS, CITY OF	-417.00	SUCCESSOR TO HOLMES, KYLE R AND GRACE ELLEN	16.00
SOLD IN PART TO PACIFIC COAST BUILDING	-800.00	SOLD TO COLWELL CO	-17.00
PRODUCTS, INC		TOTAL	0.00
TOTAL	0.00	PEERLESS LAND AND WATER CO, INC	986.00
PACIFIC CONDOMINIUM MANAGEMENT INC		(NAME CHANGED TO PEERLESS WATER CO)	
SUCCESSOR TO WATTS LABOR COMMUNITY ACTION	913.00	TRANSFERRED TO PEERLESS WATER CO	-986.00
COMMITTEE		TOTAL	0.00
SOLD TO TRACT NUMBER ONE HUNDRED AND EIGHTY	-913.00	PEERLESS WATER CO	
WATER CO		(NAME CHANGED FROM PEERLESS LAND AND WATER	
TOTAL	0.00	CO, INC)	
PACIFIC ELECTRIC RAILWAY CO	12.00	TRANSFERRED FROM PEERLESS LAND AND WATER	986.00
(GERRIT VAN LEEUWEN OF 15405 SHOEMAKER ROAD,		CO, INC	
NORWALK, TENANT AS TO 11 ACRE FEET OF WATER		SOLD TO BELLFLOWER, CITY OF	-986.00
RIGHT, AND 9 ACRE FEET OF ALLOWED PUMPING		TOTAL	0.00
ALLOCATION)		PENDER, MARK L AND MARY VIRGINIA	
(NOW KNOWN AS SOUTHERN PACIFIC TRANSPORTATION		SUCCESSOR IN PART TO LANGSLET, C ROBERT & SON	2.00
CO)		INC	
TRANSFERRED TO SOUTHERN PACIFIC TRANS CO	-12.00	SOLD TO VIRGINIA COUNTRY CLUB	-2.00
TOTAL	0.00	TOTAL	0.00
PACKERS MUTUAL WATER CO	34.00	PEREIRA, J C JR, AND EZAURA	27.00
SOLD TO ADAMS, JULES H	-34.00	SOLD TO GREEN HILLS DEVELOPMENT, INC	-27.00
TOTAL	0.00	TOTAL	0.00
PADDISON, EDWARD G AND GRACE M	14.00	PERK/LEWIS FOODS - DIV C H B FOODS	
SOLD IN PART TO MAYWOOD MUTUAL WATER CO NO 3	-10.00	(FORMERLY KNOWN AS LEWIS FOODS DIV C H B	
SOLD IN PART TO SCANTLEBURY, ROBERT P	-4.00	FOODS, INC)	
TOTAL	0.00	TRANSFERRED FROM LEWIS FOODS - DIV C H B	113.00
PARADISE MEMORIAL PARK		FOODS, INC	
SUCCESSOR TO CREST HOLDING CORP	16.00	SOLD TO SIGNAL HILL, CITY OF	-113.00
TOTAL	16.00	TOTAL	0.00
PARAMOUNT, CITY OF		PERRICONE, SAM AND LOUIS ROMOFF	86.00
(FORMERLY KNOWN AS PARAMOUNT COUNTY		(LUER PACKING CO, TENANT)	
WATER DISTRICT)		SOLD TO PERRICONE, SAM AND SEYMOUR OWENS	-86.00
TRANSFERRED FROM PARAMOUNT COUNTY WATER	2,374.00	TOTAL	0.00
DISTRICT		PERRICONE, SAM AND SEYMOUR OWENS	
SUCCESSOR TO BOOGAARD, JOHN, SUSAN PATRICIA	5.00	SUCCESSOR TO PERRICONE, SAM AND LOUIS ROMOFF	86.00
BOOGAARD, CORNILIUS W BOOGAARD AND WILLA		SOLD TO U S GROWERS COLD STORAGE, INC	-86.00
J BOOGAARD		TOTAL	0.00
SUCCESSOR TO CENTURY CENTER MUTUAL WATER	307.00	PETERSBURG, L.P.	
ASSOC		SUCCESSOR IN PART TO PABCO BUILDING	
SUCCESSOR TO CENTURY CITY MUTUAL WATER CO, LTD	50.00	PRODUCTS, LLC	300.00
SUCCESSOR TO MIDWAY GARDENS MUTUAL	87.00	SOLD TO CALIFORNIA DOMESTIC WATER COMPANY	-299.00
WATER ASSOC		(7/1/14)	
SUCCESSOR TO VAN DIEST WATER CO	60.00	TOTAL	1.00
SUCCESSOR IN PART TO PARK WATER CO	3,000.00	PETERSON MANUFACTURING CO, INC	58.00
TOTAL	5,883.00	SOLD TO CBP RESOURCES, INC	-58.00
PARAMOUNT COUNTY WATER DISTRICT	2374.00	TOTAL	0.00
(NOW KNOWN AS PARAMOUNT, CITY OF)		PHELPS DODGE COPPER PRODUCTS CORP	312.00
TRANSFERRED TO PARAMOUNT, CITY OF	-2374.00	(NOW KNOWN AS PHELPS DODGE BRASS CO-LOS	
TOTAL	0.00	ANGELES DIVISION)	
PARAMOUNT FARMS		TRANSFERRED TO PHELPS DODGE BRASS CO-LOS	-312.00
(SEE LISTING UNDER GOEDHART, HARRY N, ETC)		ANGELES DIVISION	
PARAMOUNT UNIFIED SCHOOL DISTRICT	46.00	TOTAL	0.00
TOTAL	46.00	PHELPS DODGE BRASS CO LOS ANGELES DIVISION	
PARK WATER CO	19,674.00	(FORMERLY KNOWN AS PHELPS DODGE COPPER	
(NAME CHANGED TO LIBERTY UTILITIES CORPORATION -		PRODUCTS CORP)	
2016)		TRANSFERRED FROM PHELPS DODGE COPPER	312.00
SUCCESSOR TO CERRITOS PARK MUTUAL WATER CO	62.00	PRODUCTS CORP	
SUCCESSOR TO UEHLING WATER CO	755.00	SOLD TO SINCLAIR PAINT CO	-312.00
SUCCESSOR IN PART TO NORWALK LA MIRADA	52.00	TOTAL	0.00
UNIFIED SCHOOL DISTRICT		PHOENIX TALLOW CO	
SUCCESSOR IN PART TO SOUTHERN CALIFORNIA	72.00	SUCCESSOR TO BAKER COMMODITIES, INC	119.00
WATER CO		SOLD TO BAKER COMMODITIES, INC	-119.00
SOLD IN PART TO BELL GARDENS, CITY OF	-1,914.00	TOTAL	0.00
SOLD IN PART TO COMMERCE, CITY OF	-2,400.00	PICO BOYS BASEBALL, INC	
SOLD IN PART TO DOWNEY, CITY OF	-8,600.00	SUCCESSOR IN PART TO UNION OIL CO OF CALIFORNIA	13.00
SOLD IN PART TO MONTEBELLO, CITY OF	-132.50	TOTAL	13.00
SOLD IN PART TO PARAMOUNT, CITY OF	-3,000.00	PICO COUNTY WATER DISTRICT	2,993.00
SOLD IN PART TO PICO RIVERA, CITY OF	-2,300.00	SUCCESSOR TO ABBOTT, J P, INC	17.00
SOLD IN PART TO SOUTH GATE, CITY OF	-2,000.00	SUCCESSOR TO MERRICK, LYMAN B AND GLADYS L	14.00
SOLD IN PART TO SOUTHERN CALIFORNIA WATER CO	-267.20	SUCCESSOR IN PART TO NATIONWIDE PROPERTY	600.00
SUCCESSOR TO LA HACIENDA WATER COMPANY	1.00	DEVELOPMENT, INC	
SUCCESSOR IN PART TO NEWARK GROUP INC., THE	100.00	(NOW KNOWN AS PICO WATER DISTRICT)	
(11/20/2013)		TRANSFERRED TO PICO WATER DISTRICT	-3,624.00
SUCCESSOR IN PART TO AQUA CAPITAL MANAGEMENT	600.00	TOTAL	0.00
LP (1/9/2014)		PICO RIVERA, CITY OF	
TRANSFERRED TO LIBERTY UTILITIES CORPORATION	-702.30	SUCCESSOR TO KLUG, J W DEVELOPMENT CO INC	42.00
TOTAL	0.00	SUCCESSOR TO KRUSE, WALTER G AND	9.00
PARSONSON, W J	0.00	MRS WALTER G KRUSE	
TOTAL	0.00	SUCCESSOR TO UNION PACKING CO	80.00
PASMA, RUDOLPH AND FRANCES C	8.00	SUCCESSOR TO WALNUT IRRIGATION DISTRICT	123.00
SOLD TO TRINITY LUTHERAN CHURCH	-8.00	SUCCESSOR IN PART TO PARK WATER CO	2,300.00
TOTAL	0.00	SUCCESSOR IN PART TO ROCKVIEW DAIRIES, INC	25.00
PATRICIAN ASSOCIATES, INC AND MAJESTIC REALTY CO		SUCCESSOR IN PART TO SAN GABRIEL VALLEY	3,000.00
SUCCESSOR TO SIMON, NORTON INC MUSEUM OF ART	12.00	WATER CO	
TOTAL	12.00	TOTAL	5,579.00
PAULS DAIRY		PICO WATER DISTRICT	
(SEE LISTING UNDER LUSSMAN, PAUL H JR & ANN AND		(FORMERLY KNOWN AS PICO COUNTY WATER DISTRICT)	
SIGFRIED & TRINA L BINGGEL)		TRANSFERRED FROM PICO COUNTY WATER DISTRICT	3,624.00
PAYTON, LA VERNE (MRS)	1.00		
SOLD TO BEUSING, J	-1.00		

Central Basin Watermaster

TOTAL	3,624.00	SUCCESSOR IN PART TO STAUFFER CHEMICAL CO	76.00
PIEDMONT HEIGHTS WATER CLUB	6.00	SOLD TO CERRITOS, CITY OF	-76.00
SOLD TO LONG BEACH, CITY OF	-6.00	TOTAL	0.00
TOTAL	0.00	PUEBLO BASIN WATER AGENCY	
PIMENTAL, LUCILLE C	13.00	SUCCESSOR TO UNITED STATES GYPSUM COMPANY	365.00
(RICHARD PIMENTAL AND PIMENTAL DAIRY, TENANTS)		(5/7/2012)	
SOLD TO COAST PACKING CO	-13.00	SUCCESSOR TO AQUA CAPITAL MANAGEMENT L.P.	600.00
TOTAL	0.00	(07/01/16)	
PINE, JOE		TOTAL	965.00
(SEE LISTING UNDER NAME OF PINHEIRO, A C AND MARY M)		PYLMAN, RALPH AND IDA	10.00
PINHEIRO, A C AND MARY M	102.00	SOLD TO POHATAN CORP	-10.00
(ALDEN LOURENCO, TENANT AS TO 9 ACRE FEET OF		TOTAL	0.00
WATER RIGHT AND 7 ACRE FEET OF ALLOWED		QUALITY MEAT PACKING CO	30.00
PUMPING ALLOCATION, AND JOE PINE, TENANT AS TO		SOLD TO KAL KAN FOODS, INC	-30.00
13 ACRE FEET OF WATER RIGHT AND 10 ACRE FEET		TOTAL	0.00
OF ALLOWED PUMPING ALLOCATION)		R & C DEVELOPERS	
DEDICATED IN PART TO CERRITOS, CITY OF	-4.00	SUCCESSOR TO COLWELL CO, THE	17.00
SOLD TO SNOW, JAMES M AND ESSIE M	-24.00	DEDICATED TO CERRITOS, CITY OF	-17.00
SOLD IN PART TO SANTA FE SPRINGS, CITY OF	-34.00	TOTAL	0.00
SOLD IN PART TO SANTA FE SPRINGS, CITY OF	-40.00	RAH ASSOCIATES	
TOTAL	0.00	SUCCESSOR TO ROYDEN, HERBERT N	25.00
PINTO, FRED AND MARY	4.00	SOLD TO FRAMPTON, WILLIAM H	-25.00
SOLD TO SAN ANTONIO DAIRY FEEDS CO	-4.00	TOTAL	0.00
TOTAL	0.00	RALPHS GROCERY CO	0.00
PIRES, FRANK		TOTAL	0.00
(SEE LISTING UNDER SIMAS, FRANK AND MABEL)		RAMSEY, ARTHUR D AND JAMES A	4.00
PIRES, TONY C AND LAURA C	25.00	SOLD TO FIRST CHRISTIAN CHURCH OF CERRITOS	-4.00
DEDICATED TO CERRITOS, CITY OF	-25.00	VIA HAL REES	
TOTAL	0.00	TOTAL	0.00
PLAA, MICHEL		RANCHO SANTA GERTRUDES MUTUAL WATER CO	
(SEE LISTING UNDER MOCHO, JEAN AND MICHEL PLAA)		(FORMERLY KNOWN AS RANCHO SANTA GERTRUDES	
PLUNKETT, DONALD R	42.00	MUTUAL WATER SYSTEM)	
(NOW KNOWN AS PLUNKETT WATER CO)		TRANSFERRED FROM RANCHO SANTA GERTURDES	38.00
TRANSFERRED TO PLUNKETT WATER CO	-42.00	MUTUAL WATER SYSTEM	
TOTAL	0.00	SOLD TO DOWNEY, CITY OF	-38.00
PLUNKETT WATER CO		TOTAL	0.00
(FORMERLY KNOWN AS PLUNKETT, DONALD R)		RANCHO SANTA GERTRUDES MUTUAL WATER SYSTEM	38.00
TRANSFERRED FROM PLUNKETT, DONALD R	42.00	(NOW KNOWN AS RANCHO SANTA GERTRUDES MUTUAL	
SUCCESSOR TO ERICKSON, JOHN A	2.00	WATER CO)	
SOLD TO ERICKSON, JOHN A	-22.00	TRANSFERRED TO RANCHO SANTA GERTRUDES	
SOLD IN PART TO COUNTY WATER CO (09-6-68)	-20.00	MUTUAL WATER CO	-38.00
SOLD IN PART TO COUNTY WATER CO (10-1-78)	-2.00	TOTAL	0.00
TOTAL	0.00	RANDALL, B WILLIAM AND YVONNE E	
POHATAN CORP		SUCCESSOR IN PART TO ZYLSTRA, JOHN AND LEONARD J	8.00
SUCCESSOR TO PYLMAN, RALPH AND IDA	10.00	SOLD TO CERRITOS PACIFIC DEVELOPMENT CO	-8.00
SOLD TO LAKEWOOD, CITY OF	-10.00	TOTAL	0.00
TOTAL	0.00	RANDALL, VILLIS	
POLO PROPERTIES, LTD		SUCCESSOR TO BERTHA BUILDING CO	4.00
SUCCESSOR TO GOLDEN WOOL CO	8.00	TRANSFERRED TO RANDALL, VILLIS FAMILY TRUST, WITH	-4.00
SOLD TO TUCKER, WILLIAM M, RICARDO HESS	-8.00	VILLIS RANDALL AS SETTLOR/TRUSTEE	
VAHRENHOLT AND ROBERTO HESS VAHRENHOLT		TOTAL	0.00
TOTAL	0.00	RANDALL, VILLIS FAMILY TRUST, WITH VILLIS RANDALL AS	
POMERING TRACT WATER ASSOC	26.00	SETTLOR/TRUSTEE	
SOLD TO DOWNEY, CITY OF	-26.00	TRANSFERRED FROM RANDALL, VILLIS	4.00
TOTAL	0.00	TRANSFERRED TO RANDALL, VILLIS FAMILY TRUST,	-4.00
POOL, CLARENCE	19.00	WITH LINDA RANDALL MEIER AND BRENDA	
SOLD TO HAMM, THEO BREWING CO	-19.00	RANDALL FREIBERG AS CO-TRUSTEES	
TOTAL	0.00	TOTAL	0.00
PORTE, GARRET AND CECILIA	28.00	RANDALL, VILLIS FAMILY TRUST, WITH LINDA RANDALL MEIER	
SOLD TO WHITTIER, CITY OF	-28.00	AND BRENDA RANDALL FREIBERG AS CO-TRUSTEES	
TOTAL	0.00	TRANSFERRED FROM RANDALL, VILLIS FAMILY TRUST,	4.00
POSTMA, VERONICA	13.00	WITH VILLIS RANDALL AS SETTLOR/TRUSTEE	
SOLD TO SOUTHERN PACIFIC CO	-13.00	SOLD TO ECOGAS INC. (7/1/17)	-4.00
TOTAL	0.00	TOTAL	0.00
POWELL, C H	1.00	RANGERS DIE CASTING CO	
SOLD TO EDWARDS, ART	-1.00	SUCCESSOR TO BOER, ADRIAN AND JULIA	9.00
TOTAL	0.00	DEDICATED TO CERRITOS, CITY OF	-9.00
POWERINE OIL CO	627.00	TOTAL	0.00
SUCCESSOR TO HORSESHOE CATTLE CO	268.00	RAVERA, MARY	31.00
SUCCESSOR TO SMITH, RALPH E, ET AL	56.00	(ORANGE COUNTY NURSERY, INC, TENANT)	
SOLD IN PART TO SANTA FE SPRINGS, CITY OF	-700.00	SOLD IN PART TO LIBERTY VEGETABLE OIL CO	-12.00
SOLD IN PART TO SOUTH MONTEBELLO IRRIGATION	-251.00	SOLD IN PART TO NEW ENGLAND LIFE INSURANCE CO	-19.00
DISTRICT		TOTAL	0.00
TOTAL	0.00	RAVERA, ZELMA	2.00
PREEM, JOHN	0.00	SOLD TO MARRIOTT CORP	-2.00
TOTAL	0.00	TOTAL	0.00
PRESLEY DEVELOPMENT CO		RAWLINS INVESTMENT CORP	53.00
SUCCESSOR TO DE BIE, HENRY JR, AND JESSIE	14.00	(ROCKVIEW MILK FARMS, INC, TENANT)	
SUCCESSOR TO DE HOOG, MARTIN AND ADRIANA	10.00	SOLD TO ROCKVIEW DAIRIES, INC	-53.00
SUCCESSOR TO FERREIRA, MARY A	1.00	TOTAL	0.00
SUCCESSOR TO KAMSTRA, WILLIAM AND BERTHA	28.00	REDEVELOPMENT AGENCY OF THE CITY OF SANTA FE	
SUCCESSOR TO OOSTEN, MARINUS AND ANTHONIA	13.00	SPRINGS	
SUCCESSOR TO ZANDVLIET, ANNA A	6.00	SUCCESSOR TO SHRINERS HOSPITALS FOR CRIPPLED	6.00
SUCCESSOR IN PART TO BOERSMA, FRANK AND ANGIE	13.00	CHILDREN AND THE LOS ANGELES SOCIETY FOR	
SUCCESSOR IN PART TO FISKE, ALFRED JR AND AGGIE	2.00	THE PREVENTION OF CRUELTY TO ANIMALS	
SUCCESSOR IN PART TO GIACOMI, ALFRED AND JENNIE	31.00	SUCCESSOR TO SIEMON, JAMES E	12.00
DEDICATED TO CERRITOS, CITY OF	-118.00	SOLD IN PART TO SANTA FE SPRINGS, CITY OF	-6.00
TOTAL	0.00	SOLD IN PART TO SANTA FE SPRINGS, CITY OF	-12.00
PRUDENTIAL INSURANCE CO OF AMERICA, THE		TOTAL	0.00

REED, DAVID M		SOLD TO COUNTY WATER CO	-1.00
(SEE LISTING UNDER MUELLER, JULES A AND DAVID M REED)		TOTAL	0.00
REES, HAL	0.00	ROETHLISBERGER, FRIEDA	
TOTAL	0.00	(SEE LISTING UNDER NAME OF LUOND, JOE)	
REEVES TRACT WATER CO	29.00	ROGERS, PATRICIA L DAVIS, AKA PATRICIA L DAVIS	2.00
SOLD TO COUNTY WATER CO	-29.00	SOLD TO EAGLETON, GAIL H	-2.00
TOTAL	0.00	TOTAL	0.00
REINALDA, CLARENCE	0.00	ROMAN CATHOLIC ARCHBISHOP OF LOS ANGELES, THE	341.00
TOTAL	0.00	COMBINED WITH AND TRANSFERRED FROM THE	6.00
RELIANCE DAIRY FARMS	98.00	ARCHDIOCESE OF LOS ANGELES EDUCATION	
SOLD IN PART TO LIBERTY VEGETABLE OIL CO	-11.00	AND WELFARE CORP	
SOLD IN PART TO MAYWOOD MUTUAL WATER CO NO 3	-17.00	TOTAL	347.00
SOLD IN PART TO ROCKVIEW DAIRIES, INC	-70.00	ROMBERG, GLADYS MARIE	
TOTAL	0.00	(SEE LISTING UNDER BOOTSMA, BERNARD WILLIAM, CARRIE	
RELLUF REALTY, INC		AGNES VAN DAM AND GLADYS MARIE ROMBERG)	
SUCCESSOR TO SOUTHERN PACIFIC	12.00	ROMBOUT, ALOIS M	0.00
TRANSPORTATION CO		TOTAL	0.00
SOLD TO SIMON, NORTON INC MUSEUM OF ART	-12.00	ROMOFF, LOUIS	
TOTAL	0.00	(SEE LISTING UNDER PERRICONE, SAM)	
RESEARCH BUILDING CORP	9.00	ROSALES, ELVIRA C	3.00
(DR RUSSELL B CLARK, TENANT)		TOTAL	3.00
SOLD TO CLARK, RUSSELL B	-9.00	ROISING, LENORE AND PHYLLIS SCHWARTZ, SUCCESSOR	
TOTAL	0.00	TRUSTEES OF THE MAURICE I SESSLER TRUST	
RICHFIELD OIL CORP	57.00	TRANSFERRED FROM SESSLER, CELIA, TRUSTEE OF THE	6.00
(NOW KNOWN AS ATLANTIC RICHFIELD CO)		MAURICE I SESSLER TRUST	
TRANSFERRED TO ATLANTIC RICHFIELD CO	-57.00	TRANSFERRED TO ROISING, LENORE AND PHYLLIS	-6.00
TOTAL	0.00	SCHWARTZ, TENANTS IN COMMON	
RICHLAND FARM WATER CO	173.00	TOTAL	0.00
(NOW KNOWN AS RICHLAND FARMS MUTUAL WATER CO)		ROISING, LENORE AND PHYLLIS SCHWARTZ, TENANTS IN	
TRANSFERRED TO RICHLAND FARMS MUTUAL	-173.00	COMMON	
WATER CO		TRANSFERRED FROM ROISING, LENORE AND PHYLLIS	6.00
TOTAL	0.00	SCHWARTZ, SUCCESSOR TRUSTEES OF THE MAURICE	
RICHLAND FARMS MUTUAL WATER CO		I SESSLER TRUST	
(FORMERLY KNOWN AS RICHLAND FARM WATER CO)		TRANSFERRED TO ROISING, LENORE, TRUSTEE UNDER	-6.00
TRANSFERRED FROM RICHLAND FARM WATER CO	173.00	THE LENORE ROISING INTER VIVOS TRUST AGREEMENT	
SOLD TO COMPTON, CITY OF	-173.00	AND PHYLLIS SCHWARTZ	
TOTAL	0.00	TOTAL	0.00
RIETKERK, GEORGE AND CORNELIA	6.00	ROISING, LENORE, TRUSTEE UNDER THE LENORE ROISING	
SOLD TO HARADA BROTHERS	-6.00	INTER VIVOS TRUST AGREEMENT AND PHYLLIS SCHWARTZ	
TOTAL	0.00	TRANSFERRED FROM ROISING, LENORE AND PHYLLIS	6.00
RIO HONDO COUNTRY CLUB		SCHWARTZ, TENANTS IN COMMON	
(SEE LISTING UNDER STAMPS, JAMES L, ETC)		SOLD TO HOKE, BARBARA AND ROISING, NANCY	-3.00
RIOS, ERASMO		(6/17/15)	
(SEE LISTING UNDER SALCIDO, ESTHER AND JESUS RIOS)		SOLD TO MARGULIES, KATHRYN AND SCHWARTZ, JON	-3.00
RIOS, JESUS		(6/17/15)	
(SEE LISTING UNDER SALCIDO, ESTHER AND JESUS RIOS)		TOTAL	0.00
RIOS, REBECCA AND JESUS RIOS AND ERASMO RIOS		ROISING, NANCY	
(FORMERLY KNOWN AS SALCIDO, ESTHER AND JESUS RIOS		SUCCESSOR TO HOKE, BARBARA AND ROISING, NANCY	1.50
(ERASMO RIOS, TENANT))		TOTAL	1.50
TRANSFERRED FROM SALCIDO, ESTHER AND JESUS RIOS	3.00	ROSS, FRANK J	2.00
(ERASMO RIOS, TENANT)		SOLD TO VAN DIEST WATER CO	-2.00
SOLD TO OLTMANS CONSTRUCTION CO	-3.00	TOTAL	0.00
TOTAL	0.00	ROTH, ERNEST D AND EVA	
RIPHAGEN, VERNON E AND HELEN R		(SEE LISTING UNDER FLESCHE, ELIZABETH)	
SUCCESSOR IN PART TO ALBERS, J N AND NELLIE	2.00	ROUKEMA, ED	0.00
SOLD TO B B, LTD	-2.00	TOTAL	0.00
TOTAL	0.00	ROWLAND WATER DISTRICT	
RIPPY, FRANCINE		SUCCESSOR TO CMPC TRANSITION CORPORATION	1.00
SUCCESSOR IN PART TO HATHAWAY FAMILY QTIP	1.85	(10/26/2010)	
TRUST		(NOW KNOWN AS CMPC TRANSITION LLC)	
SUCCESSOR IN PART TO HATHAWAY FAMILY	2.22	TOTAL	1.00
SURVIVOR'S TRUST		ROYDEN, HERBERT N	25.00
TOTAL	4.07	SOLD TO RAH ASSOCIATES	-25.00
ROBERTSON, BOBBY RAY, JR		TOTAL	0.00
(SEE LISTING UNDER TUCKER, WILLIAM M AND/OR		RUCHTI BROTHERS	25.00
BOBBY RAY ROBERTSON, JR)		SOLD TO WESTERN WATER CO	-25.00
ROCHA, FRANK J, JR AND ELSIE M	10.00	TOTAL	0.00
SOLD TO NEWPORT SHORES BUILDERS	-10.00	RUGGIERI, FRANK AND VADA	1.00
TOTAL	0.00	(SEE ADDITIONAL LISTING BELOW)	
ROCKVIEW DAIRIES, INC		SOLD TO SOUTHERN CALIFORNIA HOSPITAL, INC	-1.00
SUCCESSOR TO DE GROOT, PETE	12.00	TOTAL	0.00
SUCCESSOR TO RAWLINS INVESTMENT CORP	53.00	RUGGIERI, FRANK & VADA AND SELDEEN, DAVID & FAY	18.00
SUCCESSOR TO STRUIKMAN, LOUIS AND ALICE, ETC	46.00	(RAY MITCHELL, TENANT)	
SUCCESSOR TO ZUIDERVAART, DICK AND JANNA	1.00	DEDICATED TO CERRITOS, CITY OF	-18.00
SUCCESSOR IN PART TO CLASSIC DEVELOPMENT CO	8.00	TOTAL	0.00
SUCCESSOR IN PART TO RELIANCE DAIRY FARMS	70.00	RYAN, THOMAS S AND DOROTHY J	15.00
SOLD IN PART TO DOWNEY, CITY OF	-90.00	SOLD TO CERRITOS, CITY OF	-15.00
SOLD IN PART TO PICO RIVERA, CITY OF	-25.00	TOTAL	0.00
SUCCESSOR TO VALLEY CHRISTIAN SCHOOLS	26.00	RYDER, BAYARD	
TOTAL	101.00	SUCCESSOR TO ISHII, JUGORA AND MUMENO	8.00
ROCKVIEW MILK FARMS, INC		SOLD TO NORWALK, CITY OF	-8.00
(SEE LISTING UNDER RAWLINS INVESTMENT CORP)		TOTAL	0.00
ROCKY MOUNTAIN INDUSTRIES, INC	0.00	RYLAARSDAM, SIMON AND MARY JANE	1.00
(DOES NOT OWN WATER RIGHT, EXCEPT TO THE EXTENT		CONDEMNED AND TRANSFERRED TO A B C UNIFIED	-1.00
THAT IT MAY CONTRACT TO LEASE OR PURCHASE SUCH		SCHOOL DISTRICT	
RIGHT FROM A PARTY TO THE JUDGMENT)		TOTAL	0.00
RODRIGUES, JOHN, EMILY S RODRIGUES, AND JOHN	4.00	RYPKEMA, SAM AND TENA	6.00
RODRIGUES, JR (SEE ALSO BELOW)		SOLD TO CLARK, RUSSELL B	-6.00
SOLD TO SANTA FE SPRINGS, CITY OF	-4.00	TOTAL	0.00
TOTAL	0.00	S & M MELLANO 1036 PACIFIC LLC	4.33
RODRIGUES, JOHN AND JOHN RODRIGUES, JR	1.00	SUCCESSOR TO MELLANO, G. et al.	

Central Basin Watermaster

(5/24/18)		SUCCESSOR IN PART TO MUSSACHIA, CARL A, FRANCIS J	6.00
SOLD TO WALNUT PARK MUTUAL WATER COMPANY	-4.33	MUSSACHIA, ANTHONY G MUSSACHIA JR, ANNA MARIE	
(5/24/18)		CAOLE AS TO UNDIVIDED ONE-FOURTH INTEREST	
TOTAL	0.00	SUCCESSOR IN PART TO NATIONWIDE PROPERTY	142.00
SAFEWAY STORES, INC		DEVELOPMENT CO, INC	
SUCCESSOR TO MESA BERGER CO	14.00	SUCCESSOR IN PART TO OFFINGA, WILLIAM AND SON,	14.00
DEDICATED TO CERRITOS, CITY OF	-14.00	INCLUDING SIDNEY OFFINGA	
TOTAL	0.00	SUCCESSOR IN PART TO PINHEIRO, A C AND MARY M	34.00
ST JOHN BOSCO SCHOOL	42.00	SUCCESSOR IN PART TO PINHEIRO, A C AND MARY M	40.00
TOTAL	42.00	SUCCESSOR IN PART TO POWERINE OIL CO	700.00
SAITO, JAMES H AND YOSHINO	2.00	SUCCESSOR IN PART TO REDEVELOPMENT AGENCY	6.00
SOLD TO MAPE INDUSTRIES	-2.00	OF THE CITY OF SANTA FE SPRINGS	
TOTAL	0.00	SUCCESSOR IN PART TO REDEVELOPMENT AGENCY	12.00
SALCIDO, ESTHER AND JESUS RIOS	3.00	OF THE CITY OF SANTA FE SPRINGS	
(ERASMO RIOS, TENANT)		SUCCESSOR IN PART TO SOUTHERN PACIFIC	38.00
(NOW KNOWN AS RIOS, REBECCA AND JESUS RIOS AND		INDUSTRIAL DEV CO	
ERASMO RIOS)		SUCCESSOR IN PART TO SOUTHERN PACIFIC	74.00
TRANSFERRED TO RIOS, REBECCA AND JESUS RIOS AND	-3.00	INDUSTRIAL DEV CO	
ERASMO RIOS		SUCCESSOR IN PART TO SUBURBAN WATER	2,404.00
TOTAL	0.00	SYSTEMS	
SAMPSON, WILLIAM C AND MILDRED S		SOLD IN PART TO NORWALK, CITY OF	-179.00
SUCCESSOR TO BOTHOF, PETER	5.00	SOLD IN PART TO SUBURBAN WATER SYSTEMS	-404.00
SOLD TO HORSESHOE CATTLE CO VIA HALOPOFF	-5.00	TOTAL	4,035.78
TOTAL	0.00	SANTA FE SPRINGS PROPERTIES	
SAN ANTONIO DAIRY FEEDS CO		SUCCESSOR TO GABBY LOUISE, INC	46.00
SUCCESSOR TO PINTO, FRED AND MARY	4.00	SOLD TO MAYWOOD MUTUAL WATER CO NO 3	-46.00
SOLD TO CERRITOS, CITY OF	-4.00	TOTAL	0.00
TOTAL	0.00	SANWA BANK CALIFORNIA, FORMERLY LLOYDS BANK	
SAN GABRIEL VALLEY WATER CO	5,462.00	CALIFORNIA, FORMERLY FIRST WESTERN BANK AND	
SUCCESSOR TO BEVERLY PARK PLACE	17.00	TRUST CO, AS TRUSTEE PURSUANT TO LAST WILL	
SUCCESSOR TO (KING) MRS PAUL Y HOMER	14.00	AND TESTAMENT OF TONY CORDEIRO, DECEASED	
SUCCESSOR TO MUTUAL WATER OWNERS	39.00	SUCCESSOR IN PART TO CORDEIRO, MARY AND	18.50
ASSOCIATION OF LOS NIETOS		SANWA BANK CALIFORNIA, FORMERLY LLOYDS BANK	
SUCCESSOR TO WEST GATEWAY MUTUAL WATER CO	84.00	CALIFORNIA, FORMERLY FIRST WESTERN BANK AND	
SUCCESSOR TO METRO WATER SYSTEMS	4.07	TRUST CO, AS TRUSTEE PURSUANT TO LAST WILL	
SOLD IN PART TO PICO RIVERA, CITY OF	-3,000.00	AND TESTAMENT OF TONY CORDEIRO, DECEASED	
SOLD IN PART TO CENTRAL BASIN MUNICIPAL	-50.65	(NOW KNOWN AS UNITED CALIFORNIA BANK, FORMERLY	
WATER DISTRICT		SANWA BANK CALIFORNIA, FORMERLY LLOYDS BANK	
TOTAL	2,569.42	CALIFORNIA, FORMERLY FIRST WESTERN BANK AND	
SANTANA, JOE AND PALMIRA	8.00	TRUST CO, AS TRUSTEE PURSUANT TO LAST WILL	
SOLD TO CERRITOS JUNIOR COLLEGE DISTRICT	-8.00	AND TESTAMENT OF TONY CORDEIRO, DECEASED)	
TOTAL	0.00	TRANSFERRED TO UNITED CALIFORNIA BANK,	-18.50
SANTA FE LAND IMPROVEMENT CO		FORMERLY SANWA BANK CALIFORNIA, FORMERLY	
(FORMERLY KNOWN AS CENTRAL MANUFACTURING		LLOYDS BANK CALIFORNIA, FORMERLY FIRST	
DISTRICT, INC)		WESTERN BANK AND TRUST CO, AS TRUSTEE	
TRANSFERRED FROM CENTRAL MANUFACTURING	660.00	PURSUANT TO LAST WILL AND TESTAMENT OF	
DISTRICT, INC		TONY CORDEIRO, DECEASED	
DEDICATED TO VERNON, CITY OF	-660.00	TOTAL	0.00
TOTAL	0.00	SASAKI BROTHERS RANCH, INC	26.00
SANTA FE SPRINGS, CITY OF	404.00	SOLD TO SCHOLLE CONTAINER CORP	-26.00
SUCCESSOR TO BARCELOS, JOHN AND GUILHERMINA	13.00	TOTAL	0.00
SUCCESSOR TO CARMENITA COMMERCE CENTER	54.00	SATIVA-LOS ANGELES COUNTY WATER DISTRICT	474.00
SUCCESSOR TO CHASE MANHATTAN BANK	1.00	TOTAL	474.00
SUCCESSOR TO CONTEAS, NICHOLAS C AND	1.00	SAVAGE, WILLIAM	
P BASIL LAMBROS		SUCCESSOR TO H R M LAND COMPANY	3.00
SUCCESSOR TO COPP EQUIPMENT CO, INC AND	6.00	SOLD TO CERRITOS, CITY OF	-3.00
HUMPHRIES INVESTMENT, INC		TOTAL	0.00
SUCCESSOR TO COWLITZ AMUSEMENTS, INC	4.00	SCANTLEBURY, ROBERT P	
SUCCESSOR TO DUNN INDUSTRIAL PROPERTIES CORP	19.00	SUCCESSOR TO PADDISON, EDWARD G AND GRACE M	4.00
SUCCESSOR TO EAGLETON, MARGARET S	56.00	TOTAL	4.00
SUCCESSOR TO FROST, JESS L AND DOLORES	4.00	SCHILDER, BEN JR, AND ANNA	22.00
SUCCESSOR TO HUNSAKER, RICHARD C	2.00	SOLD TO MAYWOOD MUTUAL WATER CO NO 3	-22.00
SUCCESSOR TO JENKINS REALTY MUTUAL WATER CO	8.00	TOTAL	0.00
SUCCESSOR TO KALICO, INC	4.00	SCHMID, CARL AND OLGA	14.00
SUCCESSOR TO LAKEWOOD PIPE CO	10.00	SOLD TO BENFID REALTY CO	-14.00
SUCCESSOR TO LAUTRUP, NORMAN AND IRMA	24.00	TOTAL	0.00
SUCCESSOR TO LEE DEANE PRODUCTS INC	1.00	SCHOLLE CONTAINER CORP	
SUCCESSOR TO LIBERTY VEGETABLE OIL CO	34.00	SUCCESSOR TO SASAKI BROTHERS, INC	26.00
SUCCESSOR TO LUCAS, JOE	7.00	(NOW KNOWN AS SCHOLLE CORP)	
SUCCESSOR TO MARRIOTT CORP	2.00	TRANSFERRED TO SCHOLLE CORP	-26.00
SUCCESSOR TO NEW LIFE COMMUNITY CHURCH	10.00	TOTAL	0.00
SUCCESSOR TO OWL CONSTRUCTORS	16.00	SCHOLLE CORP	
SUCCESSOR TO RODRIGUES, JOHN, EMILY S RODRIGUES,	4.00	(FORMERLY KNOWN AS SCHOLLE CONTAINER CORP)	
AND JOHN RODRIGUES, JR		TRANSFERRED FROM SCHOLLE CONTAINER CORP	26.00
SUCCESSOR TO SMITH, PECKHAM AND PECKHAM	1.00	SOLD TO WESTERN WATER CO	-26.00
SUCCESSOR TO SOUTHERN CALIFORNIA HOSPITAL INC	1.00	TOTAL	0.00
SUCCESSOR TO SUNSET CEMETERY ASSOC	21.00	SCHOUTEN, HANS AND BARBARA	
SUCCESSOR TO UNITED STATES STEEL CORP	141.00	SUCCESSOR IN PART TO VAN RUITEN, THOMAS G	
SUCCESSOR TO VANDERHAM, JOHN AND NELL M	16.00	AND INGRID K	2.00
SUCCESSOR IN PART TO BARTSMA, SAM AND BIRDIE	20.00	SOLD TO DOLAN, JAMES E AND PATRICIA ANN AND	
SUCCESSOR IN PART TO CLARK, RUSSELL B	9.00	THOMAS P	-2.00
SUCCESSOR IN PART TO COLLINSWORTH, J E	3.00	TOTAL	0.00
SUCCESSOR IN PART TO DUNN, L AND M	11.00	SCHUSTER, DICK J	
SUCCESSOR IN PART TO FLINTKOTE CO, THE	200.00	SUCCESSOR TO BROOKS, MILO B AND EVA	3.00
SUCCESSOR IN PART TO HATHAWAY CO	8.00	SOLD TO HORSESHOE CATTLE CO	-3.00
SUCCESSOR IN PART TO HATHAWAY RANCH	11.10	TOTAL	0.00
SUCCESSOR IN PART TO HATHAWAY RANCH	16.68	SCHUUR, A (MRS)	0.00
SUCCESSOR IN PART TO HOUSEMAN, THEODORE R	6.00	TOTAL	0.00
AND LEONA, M		SCHUURMAN, JOHN AND ISABEL	12.00

(JAMES SIEPERDA, TENANT)		SOLD TO REDEVELOPMENT AGENCY OF THE CITY OF	-6.00
SOLD TO MAYFAIR SALES CO, INC	-12.00	SANTA FE SPRINGS	
TOTAL	0.00	TOTAL	0.00
SCHWARTZ, PHYLLIS		SIEMON, J E	12.00
(SEE LISTING UNDER ROSING, LENORE & PHYLLIS SCHWARTZ)		SOLD TO REDEVELOPMENT AGENCY OF THE CITY	
SCHWORER, WILLIAM J, JR		OF SANTA FE SPRINGS	-12.00
SUCCESSOR TO SUTTON, E A AND RAMONA	31.00	TOTAL	0.00
SOLD TO GRANT, ROBERT H, DEVELOPER, INC	-31.00	SIEPERDA, JAMES	
TOTAL	0.00	(SEE LISTING UNDER SCHUURMAN, JOHN AND ISABEL)	
S D C, INC		SIERRA RESTAURANT CORP	0.00
SUCCESSOR TO VANDER WALL, HARRY J AND MARIAN E	10.00	TOTAL	0.00
DEDICATED TO CERRITOS, CITY OF	-10.00	SIEVERS, ROBERT L AND BETTY	
TOTAL	0.00	SUCCESSOR TO FELSENTAL, JULIUS AND MARGA	1.00
SELDEEN, DAVID AND FAY		DEDICATED TO CERRITOS, CITY OF	-1.00
(SEE LISTING UNDER RUGGIERI, FRANK & VADA AND		TOTAL	0.00
DAVID & FAY SELDEEN)		SIGNAL HILL, CITY OF	1,340.00
SEPTEMBER PROPERTIES, LLC		SUCCESSOR TO ATCHISON, TOPEKA AND	99.00
SUCCESSOR TO BOWEN, JOHN H., TRUSTEE OF THE		SANTA FE RAILWAY CO, THE	
JOHN H. BOWEN TRUST	22.00	SUCCESSOR TO COAST WATER CO	470.00
SOLD TO ECO GAS, INC. (5/14/20)	-22.00	SUCCESSOR TO PERK/LEWIS FOODS-DIV C H B FOODS	113.00
TOTAL	0.00	TOTAL	2,022.00
SESSLER, CELIA, TRUSTEE OF THE MAURICE I SESSLER TRUST		SIMAS, FRANK AND MABEL	9.00
(FORMERLY KNOWN AS SESSLER, MAURICE I)		(FRANK PIRES, TENANT)	
TRANSFERRED FROM SESSLER, MAURICE I	6.00	SOLD TO LINWOOD HOMES, INC	-9.00
TRANSFERRED TO LENORE ROSING AND PHYLLIS	-6.00	TOTAL	0.00
SCHWARTZ, SUCCESSOR TRUSTEES OF THE		SIMMONS, ALICE L	
MAURICE I SESSLER TRUST		(ALSO KNOWN AS SIMMONS, ALICE LORRAINE)	
TOTAL	0.00	(SEE LISTING UNDER SIMMONS SURVIVOR'S TRUST	
SESSLER, MAURICE I	6.00	SIMMONS, BENNETT E & ALICE LORRAINE AND	33.00
(NOW KNOWN AS SESSLER, CELIA, TRUSTEE OF THE		GEORGE K & DORIS JUNE SIMMONS	
MAURICE I SESSLER TRUST		(BELL TRAILER CITY, TENANT)	
TRANSFERRED TO SESSLER, CELIA, TRUSTEE OF THE		SOLD TO SIMMONS, BENNETT, E AND ALICE LORRAINE	-33.00
MAURICE I SESSLER TRUST	-6.00	TOTAL	0.00
TOTAL	0.00	SIMMONS, BENNETT E AND ALICE LORRAINE	
SEVEN-UP/RC BOTTLING CO OF SOUTHERN CALIFORNIA, INC		SUCCESSOR TO SIMMONS, BENNETT E & ALICE	33.00
(NOW KNOWN AS AMERICAN BOTTLING COMPANY,		LORRAINE AND GEORGE K & DORIS JUNE SIMMONS	
SUCCESSOR BY MERGER WITH DR. PEPPER		(NOW KNOWN AS SIMMONS SURVIVOR'S TRUST WITH	
BOTTLING COMPANY OF TEXAS)		ALICE L SIMMONS AS TRUSTEE)	
SUCCESSOR TO ASSOCIATED BEVERAGE CO, INC	69.00	TRANSFERRED TO SIMMONS SURVIVOR'S TRUST WITH	-33.00
SOLD TO AQUA CAPITAL MANAGEMENT LP (10-19-2010)	-69.00	ALICE L SIMMONS AS TRUSTEE	
TOTAL	0.00	TOTAL	0.00
SHAFFER, CHRIS AND CELIA I	6.00	SIMMONS REVOCABLE TRUST WITH ALICE L SIMMONS	
SOLD TO CERRITOS, CITY OF	-6.00	AS TRUSTEE	
TOTAL	0.00	(SEE LISTING UNDER SIMMONS SURVIVOR'S TRUST)	
SHAPELL, NATHAN		SIMMONS SURVIVOR'S TRUST WITH ALICE L SIMMONS AS	
SUCCESSOR TO SYBRANDY, ROY AND ANNE	23.00	TRUSTEE	
SOLD TO DERBY CORP, ET AL	-23.00	(FORMERLY KNOWN AS SIMMONS BENNETTE E AND ALICE	
TOTAL	0.00	LORRAINE)	
SHATTUCK, J R AND DEBRA		TRANSFERRED FROM SIMMONS, BENNETT E AND ALICE	33.00
SUCCESSOR TO BORDATO, MICHEL AND ANNA M	10.00	LORRAINE	
DEDICATED TO CERRITOS, CITY OF	-10.00	TOTAL	33.00
TOTAL	0.00	SIMON, NORTON INC MUSEUM OF ART	
SHAYMAN AND WHARRAM, A PARTNERSHIP, CONSISTING	2.00	SUCCESSOR TO RELUF REALTY, INC	12.00
OF JOHN W SHAYMAN AND FRANCIS O WHARRAM		SOLD TO PATRICIAN ASSOCIATES, INC AND MAJESTIC	
SOLD TO SHAYMAN, JOHN W	-2.00	REALTY CO	-12.00
TOTAL	0.00	TOTAL	0.00
SHAYMAN, JOHN W		SINCLAIR PAINT CO	
SUCCESSOR TO SHAYMAN AND WHARRAM	2.00	SUCCESSOR TO PHELPS DODGE BRASS CO	312.00
SOLD TO 11409 CARSON LTD (C/O SPONGBERG,	-2.00	SOLD TO COMMERCE HOTEL, LTD	-312.00
KIRKLAND AND BLACK)		TOTAL	0.00
TOTAL	0.00	SLUSHER, MARGARET F	6.00
SHELL OIL CO		(SHELL OIL CO, TENANT)	
(SEE LISTING UNDER SLUSHER, MARGARET F)		SOLD TO SHRINERS HOSPITALS FOR CRIPPLED	-6.00
SUCCESSOR TO SHIBA, TADAO AND HARUME SHIBA	6.00	CHILDREN AND THE LOS ANGELES SOCIETY FOR	
AND SUSUMU SHIBA AND MITSUKO SHIBA		THE PREVENTION OF CRUELTY TO ANIMALS	
SOLD TO EQUILON ENTERPRISES, LLC	-6.00	TOTAL	0.00
TOTAL	0.00	SMITH, CLIFFORD C	
SHELTER SUPERIOR DAIRY		SUCCESSOR TO HORSESHOE CATTLE CO	1.00
(SEE LISTING UNDER NELSON, OTELIA AND ROBERT)		(NOW KNOWN AS SMITH, MARGARET M)	
SHENG, PING LING		TRANSFERRED TO SMITH, MARGARET M	-1.00
SUCCESSOR IN PART TO WELLS, RICHARD A, ET AL	1.00	TOTAL	0.00
SOLD TO CERRITOS, CITY OF	-1.00	SMITH, LESTER W AND DONALD E	16.00
TOTAL	0.00	(LESTER W SMITH DAIRY, TENANT)	
SHIBA, TADAO AND HARUME SHIBA AND SUSUMU SHIBA		SOLD TO ARDEN MAYFAIR, INC	-16.00
AND MITSUKO SHIBA	6.00	TOTAL	0.00
SOLD TO SHELL OIL COMPANY	-6.00	SMITH, MARGARET M	
TOTAL	0.00	(FORMERLY KNOWN AS SMITH, CLIFFORD C)	
SHIOZAKI, YAHIKO & KIYOKO AND KEN & GRACE SHIOZAKI	5.00	TRANSFERRED FROM SMITH, CLIFFORD C	1.00
SOLD TO CERRITOS, CITY OF	-5.00	DISTRIBUTED FROM BONDED CATTLE CO	23.00
TOTAL	0.00	SOLD TO SMITH, REX M	-24.00
SHOEMAKER PARTNERSHIP		TOTAL	0.00
SUCCESSOR TO GREEN HILLS DEVELOPMENT CO	8.00	SMITH, PECKHAM AND PECKHAM	
SOLD TO LAKEWOOD, CITY OF	-8.00	SUCCESSOR TO AIRFLOOR CO OF CALIFORNIA	1.00
TOTAL	0.00	SOLD TO SANTA FE SPRINGS, CITY OF	-1.00
SHORE PLOTKIN ENTERPRISES, INC	0.00	TOTAL	0.00
(SHORE CALNEVAR, INC TENANT)		SMITH, RALPH E, ET AL	
TOTAL	0.00	SUCCESSOR TO MODERN IMPERIAL CO	57.00
SHRINERS HOSPITALS FOR CRIPPLED CHILDREN AND THE		SUCCESSOR TO MOSS, D S & LILLIAN AND	
LOS ANGELES SOCIETY FOR THE PREVENTION OF		JEROME D & JOYCE MACK	4.00
CRUELTY TO ANIMALS		SOLD TO HORSESHOE CATTLE CO	-4.00
SUCCESSOR TO SLUSHER, MARGARET F	6.00	SOLD TO POWERINE OIL CO	-56.00

Central Basin Watermaster

SOLD TO SOMERSET MUTUAL WATER CO	-1.00	SOLD IN PART TO SANTA FE SPRINGS, CITY OF	-38.00
TOTAL	0.00	TOTAL	0.00
SMITH, REX M		SOUTHERN PACIFIC TRANSPORTATION CO	
SUCCESSOR TO SMITH, MARGARET M	24.00	(FORMERLY KNOWN AS PACIFIC ELECTRIC RAILWAY CO)	
SOLD TO AQUA CAPITAL MANAGEMENT LP	-24.00	TRANSFERRED FROM PACIFIC ELECTRIC RAILWAY CO	12.00
TOTAL	0.00	SUCCESSOR TO F & P CONSTRUCTION CO	17.00
SMITH, WIRT	11.00	SUCCESSOR TO POSTMA, VERONICA	13.00
SOLD TO DUNN, L AND M	-11.00	SUCCESSOR TO TITLE INSURANCE AND TRUST CO	102.00
TOTAL	0.00	SOLD TO RELLUF REALTY, INC	-12.00
SMOORENBURG, WILLIAM, AND NICK J LOOGMAN	17.00	(NOW KNOWN AS SOUTHERN PACIFIC INDUSTRIAL DEVELOPMENT CO)	
(SMOORENBURG AND LOOGMAN, A PARTNERSHIP OF WILLIAM SMOORENBURG AND NICK J. LOOGMAN, OPERATING WELL FACILITY)		TRANSFERRED TO SOUTHERN PACIFIC INDUSTRIAL DEVELOPMENT CO	-132.00
SOLD TO BENFID REALTY CO	-17.00	TOTAL	0.00
TOTAL	0.00	SOUTHERN SERVICE CO, LTD	65.00
SMURFIT-STONE CONTAINER ENTERPRISES, INC		(NOW KNOWN AS SOUTHERN SERVICE CO AND ENVIRONMENTALS, INC)	
(NAME CHANGED FROM JEFFERSON SMURFIT CORPORATION)		TRANSFERRED TO SOUTHERN SERVICE CO AND ENVIRONMENTALS, INC	-65.00
TRANSFERRED FROM JEFFERSON SMURFIT CORPORATION	1,058.00	TOTAL	0.00
SOLD IN PART TO AQUA CAPITAL MANAGEMENT LP	-1,057.00	SOUTHERN SERVICE CO AND ENVIRONMENTALS, INC	
SOLD TO AQUA CAPITAL MANAGEMENT LP	-1.00	(FORMERLY KNOWN AS SOUTHERN SERVICE CO, LTD)	
TOTAL	0.00	TRANSFERRED FROM SOUTHERN SERVICE CO, LTD	65.00
SNOW, JAMES M AND ESSIE M		SOLD TO AMERICAN TEXTILE MAINTENANCE COMPANY (12/10/2009)	-65.00
SUCCESSOR IN PART TO PINHEIRO, A C AND MARY M DEDICATED TO CERRITOS, CITY OF	24.00	TOTAL	0.00
TOTAL	0.00	SOUTHFIELD, HENRIETTA	4.00
SNOZZI, LEO AND SYLVIA	42.00	SOLD TO VANDER DUSSEN, COR AND FIKSE, GERRIT W	-4.00
SOLD TO KLUG, J W, DEVELOPMENT CO, INC	-42.00	TOTAL	0.00
TOTAL	0.00	SOUTHFIELD, JOHN	0.00
SOCONY MOBIL OIL CO, INC	138.00	TOTAL	0.00
(NOW KNOWN AS MOBIL OIL CORP)		SOUTHLAND LUTHERAN HOME	
TRANSFERRED TO MOBIL OIL CORP	-138.00	SUCCESSOR TO TRINITY LUTHERAN CHURCH	8.00
TOTAL	0.00	SOLD TO LYON, WM DEVELOPMENT CO, INC	-8.00
SOMERSET LAND CO		TOTAL	0.00
SUCCESSOR TO DE JONG, CORNELIUS AND GRACE	10.00	SOUTHWEST WATER CO	2,316.00
SUCCESSOR TO WESTERN INVESTMENT LTD CO	10.00	SUCCESSOR TO OLIVE LAWN MEMORIAL PARK, INC	11.00
DEDICATED TO CERRITOS, CITY OF	-20.00	SOLD TO SUBURBAN WATER SYSTEMS	-2,327.00
TOTAL	0.00	TOTAL	0.00
SOMERSET MUTUAL WATER CO	2,195.00	SOUTHWEST SUBURBAN WATER CO	
SUCCESSOR TO BEEGLY, P T	1.00	SUCCESSOR TO MURPHY RANCH MUTUAL WATER CO	461.00
SUCCESSOR TO CITRUS GROVE HEIGHTS WATER CO	222.00	(NAME CHANGED FROM SUBURBAN WATER SYSTEMS)	
SUCCESSOR TO D H INVESTORS	25.88	TRANSFERRED FROM SUBURBAN WATER SYSTEMS	3,260.00
SUCCESSOR TO DYT, COR AND ANDY	5.00	(NAME CHANGED AGAIN TO SUBURBAN WATER SYSTEMS)	
SUCCESSOR TO SMITH, RALPH E, ET AL	1.00	TRANSFERRED TO SUBURBAN WATER SYSTEMS	-3,721.00
SUCCESSOR TO VANDENBERG, AUGUST, ET AL	5.00	TOTAL	0.00
SOLD TO BELLFLOWER WATER CO	-2,454.88	SOUZA, MANUEL M SR, MANUEL M SOUZA JR, FRANK M SOUZA AND LOUIE J SOUZA	
TOTAL	0.00	(SEE LISTING UNDER GONSALVES, JACK, ETC)	
SOUTH GATE, CITY OF	7,954.00	PARTITIONED FROM GONSALVES, JACK, JOE LUCAS, PETE KOOPMANS, MANUEL M SOUZA SR, MANUEL M SOUZA JR, FRANK M SOUZA, LOUIE J SOUZA AND MARY A FERREIRA	16.00
SUCCESSOR TO HON INDUSTRIES	1,229.00	DEDICATED IN PART TO CERRITOS, CITY OF	-10.00
SUCCESSOR IN PART TO PARK WATER CO	2,000.00	SOLD IN PART TO MONTEBELLO, CITY OF	-6.00
TOTAL	11,183.00	TOTAL	0.00
SOUTH MONTEBELLO IRRIGATION DISTRICT	990.00	SOUZA, NELSON AND MARY	10.00
SUCCESSOR TO WESLOCK CO	27.00	SOLD TO GRANT, ROBERT H, DEVELOPER, INC	-10.00
SUCCESSOR IN PART TO POWERINE OIL CO	251.00	TOTAL	0.00
TOTAL	1,268.00	SPECIALTY SHOPPING CENTERS, INC	
SOUTHERN CALIFORNIA EDISON CO	653.00	SUCCESSOR TO LAKEWOOD PROPERTIES	43.00
(VERNON E BACON; CHIKAMI BROS FARMING, CONSISTING OF JACK CHIKAMI AND SIGERU CHIKAMI; LOUIS F DE MARTINI; ARMAND LESCOULIE; C D WEBSTER; KENJI MURATA; GLEN F AND JEAN H SPILLER; GEORGE AND ALICE YAMAMOTO, CONDUCTING BUSINESS AS FUMI GARDEN FARMS, INC; AND SALVATORE GUTIERREZ, TENANTS AND LICENSEES)		SOLD TO CENTURY CENTER MUTUAL WATER ASSOC	-43.00
SUCCESSOR TO ASSOCIATED SOUTHERN INVESTMENT CO	13.00	TOTAL	0.00
SUCCESSOR TO HATANAKA, MASAKAZU, ISAO, & KENICHI	4.00	SPENCE, JERRY N	
TOTAL	670.00	SUCCESSOR TO STEWART, JAMES L AND PEGGY	1.00
SOUTHERN CALIFORNIA HOSPITAL, INC		SOLD TO WESTERN WATER CO	-1.00
SUCCESSOR TO RUGGIERI, FRANK AND VADA	1.00	TOTAL	0.00
SOLD TO SANTA FE SPRINGS, CITY OF	-1.00	SPILLER, GLEN F AND JEAN H	19.00
TOTAL	0.00	(SEE ALSO LISTING UNDER SOUTHERN CALIFORNIA EDISON CO)	
SOUTHERN CALIFORNIA WATER CO	15,150.00	SOLD TO FORESTA, FRANCIS A AND VALERIE MAE	-19.00
SOLD IN PART TO PARK WATER CO	-72.00	TOTAL	0.00
SUCCESSOR TO LOS ANGELES COUNTY WATERWORKS DISTRICT NO 1	90.00	SPONGBERG, KIRKLAND AND BLACK	
SUCCESSOR TO LOS ANGELES COUNTY WATERWORKS DISTRICT NO 10	674.00	(SEE LISTING UNDER 11409 CARSON, LTD)	
SUCCESSOR TO LOS ANGELES COUNTY WATERWORKS DISTRICT NO 16	330.00	SPRAGUE, FARAH	3.00
SUCCESSOR IN PART TO PARK WATER CO	267.20	SOLD TO TRACT NUMBER ONE HUNDRED AND EIGHTY WATER COMPANY	-3.00
NAME CHANGE TO GOLDEN STATE WATER COMPANY	-16,439.20	TOTAL	0.00
TOTAL	0.00	SQUIRE, RICHARD, HENRIETTA M AND ROBERT K	
SOUTHERN PACIFIC INDUSTRIAL DEVELOPMENT CO		SUCCESSOR TO HOP, ART SR, AND JOHANNA	4.00
(FORMERLY KNOWN AS SOUTHERN PACIFIC TRANS CO)		SOLD TO VAN DIEST, KATRENA AND MARGARET	-4.00
TRANSFERRED FROM SOUTHERN PACIFIC TRANS CO	132.00	TOTAL	0.00
SOLD IN PART TO CERRITOS, CITY OF	-20.00	STAAT, HERMAN F AND CHARLOTTE H	2.00
SOLD IN PART TO SANTA FE SPRINGS, CITY OF	-74.00	SOLD TO OGDEN, CLAUDIA	-2.00
		TOTAL	0.00
		STAMPS, JAMES E, FOUNDATION, INC	
		ASSIGNED FROM JAMES L STAMPS AS TO AN UNDIVIDED 80% INTEREST; ADDIE L ENFIELD,	354.00

AS TO AN 80% INTEREST; ADDIE L ENFIELD, AS TO AN UNDIVIDED 20% INTEREST	-354.00		AND 34 ACRE FEET OF ALLOWED PUMPING ALLOCATION; AND SIDNEY VAN DYKE, TENANT AS TO 10 ACRE FEET OF WATER RIGHT AND 8 ACRE FEET OF ALLOWED PUMPING ALLOCATION)		
ASSIGNED TO LOS ANGELES COUNTY DOWNEY REGIONAL PUBLIC RECREATION AREA AUTHORITY		0.00	SUCCESSOR TO STRUIKMAN, LOUIS AND PETER	3.00	
TOTAL			SUCCESSOR TO UNITED DAIRYMENS ASSOC	1.00	
STAMPS, JAMES L, AS TO AN UNDIVIDED 80% INTEREST; ADDIE L ENFIELD, AS TO AN UNDIVIDED 20% INTEREST (RIO HONDO COUNTRY. CLUB, TENANT)	354.00		SOLD TO ROCKVIEW DAIRIES, INC	-46.00	
ASSIGNED TO STAMPS, JAMES E, FOUNDATION, INC		0.00	TOTAL		0.00
TOTAL	-354.00		STRUIKMAN, LOUIS AND PETER	3.00	
STANDARD BRANDS PAINT CO, INC		0.00	SOLD TO STRUIKMAN, LOUIS AND ALICE, ETC	-3.00	
SUCCESSOR TO EDWARDS, ART	1.00		TOTAL		0.00
SOLD TO CERRITOS, CITY OF	-1.00		STRUIKMANS, CORNELIUS AND IDA	7.00	
TOTAL		0.00	SOLD TO HAMRA, ROBERT J AND RAMZA	-7.00	
STANDARD OIL CO OF CALIFORNIA	94.00		TOTAL		0.00
(NAME CHANGED TO CHEVRON USA, INC)			STRUIKMANS, HENRY AND NELLIE	10.00	
TRANSFERRED TO CHEVRON USA, INC	-94.00		SOLD TO VAN GROOTHEEST, ALBERT L	-9.00	
TOTAL		0.00	SOLD TO VAN GROOTHEEST, ALBERT L AND GRACE S	-1.00	
STANDLEY, J F AND MYRTLE M	1.00		TOTAL		0.00
SOLD TO BECK AND THOMASON CONSTRUCTION CO	-1.00		STRUIKMANS, HENRY, JR	0.00	
TOTAL		0.00	TOTAL		0.00
STAR DUST LANDS, INC	68.00		SUBURBAN MUTUAL WATER CO	0.00	
DEDICATED TO CERRITOS, CITY OF	-68.00		TOTAL		0.00
TOTAL		0.00	SUBURBAN WATER SYSTEMS	2,933.00	
STATE OF CALIFORNIA			SUCCESSOR TO SOUTHWEST WATER CO	2,327.00	
(SEE LISTING UNDER CALIFORNIA, STATE OF)			SUCCESSOR IN PART TO SANTA FE SPRINGS, CITY OF	404.00	
STATE WIDE DEVELOPERS, INC			SOLD IN PART TO SANTA FE SPRINGS, CITY OF	-2,404.00	
SUCCESSOR TO KAISER, SAXTON AND STILES, INC	14.00		(NAME CHANGED TO SOUTHWEST SUBURBAN WATER CO)		
DEDICATED TO CERRITOS, CITY OF	-14.00		TRANSFERRED TO SOUTHWEST SUBURBAN WATER CO	-3,260.00	
TOTAL		0.00	(NAME CHANGED AGAIN FROM SOUTHWEST SUBURBAN WATER CO)		
STATEWIDE STATIONS, INC			TRANSFERRED FROM SOUTHWEST SUBURBAN WATER CO	3,721.00	
SUCCESSOR TO TEXACO, INC	1.00		TOTAL		3,721.00
TOTAL		1.00	SULLY MILLER CONTRACTING CO		
STAUFFER CHEMICAL CO	145.00		SUCCESSOR TO CONTRACTORS ASPHALT PRODUCTS CO, INC	13.00	
SOLD IN PART TO ASSOCIATED BEVERAGE CO, INC	-69.00		SOLD TO LYNWOOD, CITY OF	-13.00	
SOLD IN PART TO PRUDENTIAL INSURANCE CO OF AMERICA, THE	-76.00		TOTAL		0.00
TOTAL		0.00	SUMA HOMES, INC AND NOVA HOMES, INC		
STEELE, JOHN AND CLARA D	4.00		SUCCESSOR TO MONTGOMERY ROSS FISHER, INC	17.00	
SOLD TO JAR/CERRITOS CORPORATE CENTER	-4.00		DEDICATED TO CERRITOS, CITY OF	-17.00	
TOTAL		0.00	TOTAL		0.00
STEFANI, STEVE, JR	0.00		SUMIDA, KAZUO	2.00	
TOTAL		0.00	SOLD TO ABC UNIFIED SCHOOL DISTRICT	-2.00	
STEFANI, STEVE SR AND DORA	30.00		TOTAL		0.00
(HENRY BAAR AND FRED FEKKES, TENANTS)			SUN COAST DEVELOPMENT CO	0.00	
SOLD TO TROY HOMES, INC	-30.00		TOTAL		0.00
TOTAL		0.00	SUN HOLDING CORP		
STELLINGWERF, ANDREW	0.00		(SEE LISTING UNDER MAUSOLEUM PARK, INC AND SUN HOLDING CORP)		
TOTAL		0.00	SUNNYSIDE MAUSOLEUM CO	48.00	
STELLINGWERF, HENRY AND JEANETTE	11.00		SOLD TO COAST PACKING CO	-48.00	
SOLD TO CASA GRANDE	-11.00		TOTAL		0.00
TOTAL		0.00	SUNSET CEMETERY ASSOC	21.00	
STEPHEN BLACK CO			SOLD TO SANTA FE SPRINGS, CITY OF	-21.00	
SUCCESSOR TO VAN LEEUWEN, JAKE JR AND CORNELIA J	7.00		TOTAL		0.00
DEDICATED TO CERRITOS, CITY OF	-7.00		SUTTON, E A AND RAMONA	31.00	
TOTAL		0.00	SOLD TO SCHWORER, WILLIAM J, JR	-31.00	
STERK, HENRY AND BETTY S	91.00		TOTAL		0.00
DEDICATED TO CERRITOS, CITY OF	-91.00		SWIFT & CO	1,638.00	
TOTAL		0.00	SOLD IN PART TO CERRITOS, CITY OF	-896.00	
STERLING DEVELOPMENT CO			SOLD IN PART TO NATIONWIDE PROPERTY DEV CO INC	-742.00	
SUCCESSOR TO GONSALVES, ALBERT S AND CAROLINE D	8.00		TOTAL		0.00
DEDICATED TO CERRITOS, CITY OF	-8.00		SYBRANDY, ROY AND ANNE	23.00	
TOTAL		0.00	SOLD TO SHAPELL, NATHAN	-23.00	
STEWART, JAMES L AND PEGGY			TOTAL		0.00
APPORTIONED FROM WELLS, RICHARD A AND BEVERLY ANN, AS TO UNDIVIDED ONE-HALF INTEREST AND HARLEY LEE, AS TO UNDIVIDED ONE-HALF INTEREST	1.00		SYKES REALTY CO, FLOYD G MARCUSSON		
SOLD TO SPENCE, JERRY N	-1.00		AND ALBERT C SYKES	2.00	
TOTAL		0.00	SOLD TO COUNTY WATER CO	-2.00	
STIEFEL, V C	3.00		TOTAL		0.00
SOLD TO EQUITY FUNDING DEVELOPMENT CORP	-3.00		SYTSMAS, ANDY AND DOROTHY	16.00	
TOTAL		0.00	(ALBERT AND ROBERT SYTSMAS, DOING BUSINESS AS SYTSMAS BROS, TENANTS)		
STOCKMAL, JOHN F			SOLD TO NAVA CONSTRUCTION CO	-16.00	
(FORMERLY KNOWN AS STOCKMAL, SOPHIA J AND JOHN F)			TOTAL		
TRANSFERRED FROM STOCKMAL, SOPHIA J AND JOHN F	3.00		TABITA, JOHN & ERMA, AND RAYMOND & KWANG IL		
SOLD TO CERRITOS, CITY OF	-3.00		SUCCESSOR TO WILLIAMS, JOHN J	2.00	
TOTAL		0.00	SOLD TO VAN DIEST WATER CO	-2.00	
STOCKMAL, SOPHIA J AND JOHN F	3.00		TOTAL		0.00
(NOW KNOWN AS STOCKMAL, JOHN F)			TANCREDI, ROSE V		
TRANSFERRED TO STOCKMAL, JOHN F	-3.00		SUCCESSOR IN PART TO VAN RUITEN, HENRY & MARY A, AS TO UNDIVIDED ONE-HALF INTEREST; AND JAKE & JACOB VAN RUITEN, AS TO UNDIVIDED ONE-HALF INTEREST	54.00	
TOTAL		0.00	DEDICATED TO CERRITOS, CITY OF	-54.00	
STONEBRIDGE EQUITIES CORP			TOTAL		0.00
SUCCESSOR TO IDSINGA, PETE W	10.00		TARR AND MCCOMB OIL CO, LTD	69.00	
SOLD TO HUNTINGTON PACIFIC CORP	-10.00		(PABLO OROPEZA, TENANT)		
TOTAL		0.00	SOLD TO R A WATT CO	-69.00	
STOVER, WILLIAM THOMAS AND GERTRUDE D	3.00				
SOLD TO BOLLES, W J	-3.00				
TOTAL		0.00			
STRUIKMAN, LOUIS AND ALICE (LOUIS AND PETE STRUIKMAN DBA LOUIS STRUIKMAN AND SON, TENANTS AS TO 43 ACRE-FEET OF WATER RIGHT	42.00				

Central Basin Watermaster

TOTAL	0.00	SUCCESSOR TO PACIFIC CONDOMINIUM MANAGEMENT INC	913.00
TASHIMA, ROY AND SHIGEO	1.00	SUCCESSOR TO SPRAGUE, FARAH	3.00
SOLD TO CERRITOS PACIFIC DEVELOPMENT CO	-1.00	SOLD TO BANK OF AMERICA NATIONAL TRUST AND SAVINGS ASSOC, AS TRUSTEE OF TRUST CREATED BY WILL OF TONY V FRIETAS, DECEASED	-913.00
TOTAL	0.00	SUCCESSOR TO BANK OF AMERICA NATIONAL TRUST AND SAVINGS ASSOC, AS TRUSTEE OF TRUST CREATED BY WILL OF TONY V FRIETAS, DECEASED	913.00
TAUREK, MARY		TOTAL	2,137.00
TRANSFERRED FROM ARZOUAMAN, CHARLES AND NVART (1/17/2012)	1.00	TRACT 349 MUTUAL WATER CO	423.00
SOLD TO CECC, LLC. (10/4/2013)	-1.00	TOTAL	423.00
TOTAL	0.00	TRINITY LUTHERAN CHURCH	
TAWZER, FAY G AND LAWRENCE R (SEE LISTING UNDER GORDON, FERN ETHYL, ETC)	0.00	SUCCESSOR TO PASMA, RUDOLPH AND FRANCES C	8.00
TAYLOR, DOROTHY	0.00	SOLD TO SOUTHLAND LUTHERAN HOME	-8.00
TOTAL	0.00	TOTAL	0.00
TAYLOR, QUENTIN D	0.00	TROOST, FRED AND ANNIE	42.00
TOTAL	0.00	SOLD TO LAKEWOOD PROPERTIES	-42.00
TEIXEIRA, CARL AND EVELYN (NOW KNOWN AS TEIXEIRA, CARL)	9.00	TOTAL	0.00
TRANSFERRED TO TEIXEIRA, CARL	-9.00	TROY HOMES, INC	
TOTAL	0.00	SUCCESSOR TO STEFANI, STEVE AND DORA	30.00
TEIXEIRA, CARL (FORMERLY KNOWN AS TEIXEIRA, CARL AND EVELYN)		SUCCESSOR IN PART TO GODINHO, PAULINE, ESTATE OF	15.00
TRANSFERRED FROM TEIXEIRA, CARL AND EVELYN	9.00	DEDICATED TO CERRITOS, CITY OF	-45.00
SOLD IN PART TO BONDED CATTLE CO	-7.00	TOTAL	0.00
DEDICATED IN PART TO CERRITOS, CITY OF	-2.00	TUCKER, WILLIAM M, AND/OR BOBBY RAY ROBERTSON, JR	
TOTAL	0.00	TRANSFERRED FROM TUCKER, WILLIAM M, RICARDO HESS VAHRENHOLT AND ROBERTO HESS VAHRENHOLT	8.00
TEIXEIRA, GEORGE S AND LAURA L	14.00	SOLD TO ECOGAS INC. (7/1/17)	-
SOLD TO LAKEWOOD, CITY OF	-14.00	7.00	
TOTAL	0.00	TOTAL	1.00
TELACU INDUSTRIAL PARK, INC		TUCKER, WILLIAM M, RICARDO HESS VAHRENHOLT AND ROBERTO HESS VAHRENHOLT	
SUCCESSOR TO THE B F GOODRICH CO	415.00	SUCCESSOR TO POLO PROPERTIES, LTD	8.00
SOLD TO COMMERCE, CITY OF	-415.00	TRANSFERRED TO TUCKER, WILLIAM M AND/OR BOBBY RAY ROBERTSON, JR	-8.00
TOTAL	0.00	TOTAL	0.00
TESORO LOGISTICS OPERATIONS LLC		TYBUS, FRANK W AND JUNE E (SEE LISTING UNDER LAKEWOOD PIPE CO)	
SUCCESSOR TO ATLANTIC RICHFIELD COMPANY (6/27/2013)	54.00	U S FINANCIAL	
SOLD TO TESORO REFINING & MARKETING COMPANY LLC (11-14-2013)	-54.00	SUCCESSOR TO LAKEWOOD PROPERTIES	1.00
TOTAL	0.00	SOLD TO LAKEWOOD PROPERTIES	-1.00
TESORO REFINING & MARKETING COMPANY LLC		TOTAL	0.00
SUCCESSOR TO TESORO LOGISTICS OPERATIONS LLC (11-14-2013)	54.00	U S GROWERS COLD STORAGE, INC	
TOTAL	54.00	SUCCESSOR TO PERRICONE, SAM AND SEYMOUR OWENS	86.00
TEUNE, TEUNIS AND NELLIE		SOLD TO WESTERN WATER CO	-86.00
SUCCESSOR IN PART TO ALBERS, J N AND NELLIE	17.00	TOTAL	0.00
SOLD TO ALBERS, J N AND NELLIE	-17.00	UEHLING WATER CO, INC	677.00
TOTAL	0.00	SUCCESSOR TO H J S MUTUAL WATER CO	50.00
TE VELDE, HARM AND ZWAANTINA	202.00	SUCCESSOR TO HOME WATER CO	28.00
SUCCESSOR TO FIRST BAPTIST CHURCH OF CERRITOS	13.00	SOLD TO PARK WATER CO	-755.00
SUCCESSOR TO OGDEN, CLAUDIA	2.00	TOTAL	0.00
SUCCESSOR TO VAN DYK, WIECHERT AND JENNIE	10.00	ULLRICH PROPERTIES	
SOLD TO CALVARY CHRISTIAN REFORMED CHURCH OF CHINO	-227.00	SUCCESSOR TO MITZEL, LEO	2.00
TOTAL	0.00	SOLD TO CERRITOS, CITY OF	-2.00
TEXACO, INC		TOTAL	0.00
SUCCESSOR TO DE MARCO, JOE AND CONCETTA	1.00	UNION DEVELOPMENT CO, INC (NOW KNOWN AS UNION DEVELOPMENT FINANCIAL, INC)	10.00
SOLD TO STATEWIDE STATIONS, INC	-1.00	SUCCESSOR TO WOODINGTON DEVELOPMENT INC	2.00
TOTAL	0.00	SOLD TO BELLFLOWER, CITY OF (8-13-2010)	-12.00
TF HIDDEN CREEKS, L.P.		TOTAL	0.00
SUCCESSOR TO FORESTAR (USA) REAL ESTATE GROUP INC.	299.00	UNION OIL CO OF CALIFORNIA (SEE LISTING UNDER EHRMAN, FLORENCE HELLMAN, ETC)	
SOLD TO LIBERTY UTILITIES CORPORATION	-299.00	SUCCESSOR IN PART TO EHRMAN, FLORENCE HELLMAN, ETC	139.00
TOTAL	0.00	SOLD IN PART TO LA HABRA HEIGHTS MUTUAL WATER CO	-63.00
THEO HAMM BREWING CO (SEE HAMM, THEO, BREWING CO)		SOLD IN PART TO MAYWOOD MUTUAL WATER CO NO 3	-63.00
THIRTY THREE FORTY FIVE EAST FORTY FIFTH STREET, INC	14.00	SOLD IN PART TO PICO BOYS BASEBALL, INC	-13.00
SOLD TO KAL KAN FOODS, INC	-14.00	TOTAL	0.00
TOTAL	0.00	UNION PACIFIC RAILROAD CO	525.00
THOMPSON, DWIGHT O AND BEVERLY W		SOLD TO LONG BEACH, CITY OF	-525.00
SUCCESSOR TO THOMPSON, O T AND DRUSILLA	16.00	TOTAL	0.00
SOLD TO CORDA, JOSEPH AND JOSEPH CERVANTES AND LARRY WINDLE	-16.00	UNION PACKING CO	80.00
TOTAL	0.00	SOLD TO PICO RIVERA, CITY OF	-80.00
THOMPSON, O T AND DRUSILLA	16.00	TOTAL	0.00
SOLD TO THOMPSON, DWIGHT O AND BEVERLY W	-16.00	UNIROYAL TIRE CO DIVISION OF UNIROYAL, INC. (FORMERLY KNOWN AS UNITED STATES RUBBER CO)	
TOTAL	0.00	TRANSFERRED FROM UNITED STATES RUBBER CO	656.00
TIARA ESTATES, INC		SOLD TO DAON CORP	-656.00
SUCCESSOR TO BORGES, JOHN AND MARY	11.00	TOTAL	0.00
DEDICATED TO CERRITOS, CITY OF	-11.00	UNITED CALIFORNIA BANK (SEE LISTING UNDER GORDON, HUNTLEY L)	
TOTAL	0.00	UNITED CALIFORNIA BANK, FORMERLY SANWA BANK CALIFORNIA, FORMERLY LLOYDS BANK CALIFORNIA, FORMERLY FIRST WESTERN BANK AND TRUST CO, AS TRUSTEE PURSUANT TO LAST WILL AND TESTAMENT OF TONY CORDEIRO, DECEASED	
TITLE INSURANCE AND TRUST CO		TRANSFERRED FROM SANWA BANK CALIFORNIA,	18.50
SUCCESSOR TO AGAJANIAN, GEORGE E	6.00		
SUCCESSOR TO ARDEN MAYFAIR, INC	75.00		
SUCCESSOR TO MOCHO, JEAN AND MICHAEL PLAA	9.00		
SUCCESSOR IN PART TO GODINHO, PAULINE, ESTATE OF	10.00		
APPORTIONED FROM MEINES, WILLIAM, LEO MITZELL, TITLE INSURANCE AND TRUST CO	2.00		
SOLD TO SOUTHERN PACIFIC TRANSPORTATION CO	-102.00		
TOTAL	0.00		
TRACT NUMBER ONE HUNDRED AND EIGHTY WATER CO	1,221.00		

FORMERLY LLOYDS BANK CALIFORNIA, FORMERLY FIRST WESTERN BANK AND TRUST CO, AS TRUSTEE PURSUANT TO LAST WILL AND TESTAMENT OF TONY CORDEIRO, DECEASED			
MERGED WITH AND INTO BANK OF THE WEST	-18.50		
TOTAL		0.00	
UNITED DAIRYMEN'S ASSOC	1.00		
SOLD TO STRUIKMAN, LOUIS AND ALICE, ETC	-1.00		
TOTAL		0.00	
UNITED STATES GYPSUM CO	1,265.00		
SOLD IN PART TO AQUA CAPITAL MANAGEMENT LP	-900.00		
SOLD TO PUENTE BASIN WATER AGENCY (5-7-2012)	-365.00		
TOTAL		0.00	
UNITED STATES RUBBER CO	656.00		
(NOW KNOWN AS UNIROYAL TIRE CO - DIVISION OF UNIROYAL, INC)			
TRANSFERRED TO UNIROYAL TIRE CO - DIVISION OF UNIROYAL, INC	-656.00		
TOTAL		0.00	
UNITED STATES STEEL CORP	141.00		
SOLD TO SANTA FE SPRINGS, CITY OF	-141.00		
TOTAL		0.00	
UYEDA, MASARU, HAJIME HARASHIMA AND TADASHI UYEDA	10.00		
SOLD TO KOTAKE, INC	-10.00		
TOTAL		0.00	
VAHRENHOLT, RICARDO HESS (SEE LISTING UNDER TUCKER, WILLIAM M, RICARD HESS VAHRENHOLT AND ROBERTO HESS VAHRENHOLT)			
VAHRENHOLT, ROBERTO HESS (SEE LISTING UNDER TUCKER, WILLIAM M, RICARD HESS VAHRENHOLT AND ROBERTO HESS VAHRENHOLT)			
VALLEY CHRISTIAN SCHOOLS			
SUCCESSOR TO BELLFLOWER CHRISTIAN SCHOOL	26.00		
SOLD TO ROCKVIEW DAIRIES, INC	-26.00		
TOTAL		0.00	
VAN BEEK, G A (SEE LISTING UNDER HOP, ART, SR AND JOHANNA)			
VAN DAM, BAS (SEE LISTING UNDER VAN DAM, GERTRUDE)			
VAN DAM, CARRIE AGNES (SEE LISTING UNDER BOOTSMAN, BERNARD WILLIAM, CARRIE AGNES VAN DAM, AND GLADYS MARIE ROMBERG)			
VAN DAM, CORNELIUS A AND FLORENCE	19.00		
SUCCESSOR TO WIERSMA, HARM	13.00		
SOLD TO MONTEBELLO LAND AND WATER CO	-32.00		
TOTAL		0.00	
VAN DAM, DICK JR	0.00		
TOTAL		0.00	
VAN DAM, GERRIT AND GRACE (WILLIAM DE KRIEK, TENANT)	10.00		
SOLD TO KAISER AETNA	-10.00		
TOTAL		0.00	
VAN DAM, GERTRUDE	38.00		
(BAS VAN DAM, TENANT AS TO 29 ACRE FEET OF WATER RIGHT AND 23 ACRE FEET OF ALLOWED PUMPING RIGHT, AND HENRY VAN DAM, TENANT AS TO 19 ACRE FEET OF WATER RIGHT AND 15 ACRE FEET OF ALLOWED PUMPING RIGHT)			
SOLD TO CERRITOS VENTURE	-38.00		
TOTAL		0.00	
VAN DAM, HANK AND JESSIE (VIVA ORMONDE, TENANT)	18.00		
SOLD TO VANDER FEER, PETER AND RIEKA	-18.00		
TOTAL		0.00	
VAN DAM, HENRY (SEE LISTING UNDER VAN DAM, GERTRUDE)			
VANDENBERG, ANDREW W (SEE VANDENBERG, AUGUST, BEN W AND ANDREW W)			
VANDENBERG, AUGUST, BEN W AND ANDREW W (JAN BOKMA, TENANT)	5.00		
(NOW KNOWN AS VANDENBERG, AUGUST, ET AL)			
TRANSFERRED TO VANDENBERG, AUGUST, ET AL	-5.00		
TOTAL		0.00	
VANDENBERG, AUGUST, ET AL (FORMERLY KNOWN AS VANDENBERG, AUGUST, BEN W AND ANDREW W (JAN BOKMA, TENANT)			
TRANSFERRED FROM VANDENBERG, AUGUST, BEN W AND ANDREW W	5.00		
SOLD TO SOMERSET MUTUAL WATER CO	-5.00		
TOTAL		0.00	
VANDENBERG, BEN W (SEE VANDENBERG, AUGUST, BEN W AND ANDREW W)			
VANDENBERG, JACOB AND ANNA (PETE NAUTA, TENANT)	6.00		
SOLD TO BAUER DEVELOPMENT CO	-6.00		
TOTAL		0.00	
VAN DEN RAADT, JOHN	4.00		
SOLD TO DUNN, L AND M	-4.00		
TOTAL		0.00	
VANDER DUSSEN, COR AND FIKSE, GERRIT W			

SUCCESSOR TO SOUTHFIELD, HENIJETTA	4.00		
SOLD TO HORSESHOE CATTLE CO	-4.00		
TOTAL		0.00	
VANDER DUSSEN, M AND ALETTA C	10.00		
SOLD TO WESTERN INVESTMENT LTD, CO	-10.00		
TOTAL		0.00	
VANDER DUSSEN, SYBRAND AND JOHANNA	18.00		
SOLD TO HATHAWAY RANCH CO	-18.00		
TOTAL		0.00	
VANDER EYK, CORNELIUS AKA CASE VANDER EYK, AND NELLY VANDER EYK AKA NELLIE VANDER EYK	6.00		
SOLD TO BRENTWOOD MORNING CO	-6.00		
TOTAL		0.00	
VANDER FEER, PETER AND RIEKA			
SUCCESSOR TO VAN DAM, HANK AND JESSIE	18.00		
SOLD TO CERRITOS VILLAGE	-18.00		
TOTAL		0.00	
VAN DER HAM, GEORGE AND ALICE	8.00		
SOLD TO CARMENITA VILLAGE	-8.00		
TOTAL		0.00	
VANDERHAM, HUIBERT AND HENRIETTA	26.00		
DEDICATED TO CERRITOS, CITY OF	-26.00		
TOTAL		0.00	
VANDERHAM, JOE AND CORNELIA	10.00		
SOLD TO COAST PACKING CO	-10.00		
TOTAL		0.00	
VANDERHAM, JOHN AND NELL M	16.00		
SOLD TO SANTA FE SPRINGS, CITY OF	-16.00		
TOTAL		0.00	
VANDER KOOL, CHARLIE AND LENA MAE (SEE ALSO LISTING UNDER BORDATO, MICHEL AND ANNA M)	10.00		
SOLD TO CERRITOS JUNIOR COLLEGE DISTRICT	-10.00		
TOTAL		0.00	
VANDER KOOL, PETE (SEE LISTING UNDER HAAKMA, ED AND SJANA)			
VANDER LAAN, BERT AND STELLA	8.00		
SOLD TO BAUER DEVELOPMENT CO	-8.00		
TOTAL		0.00	
VANDER SYS, MATT AND JOHANNA	10.00		
SOLD TO CERRITOS, CITY OF	-10.00		
TOTAL		0.00	
VANDER VEGT, BILL AND HENNY	14.00		
SOLD TO KAISER, SAXTON AND STILES, INC	-14.00		
TOTAL		0.00	
VANDER VEGT, GEORGE AND HOUJKE	10.00		
DEDICATED TO CERRITOS, CITY OF	-10.00		
TOTAL		0.00	
VANDER WALL, HARRY J AND MARIAN E	10.00		
SOLD TO S D C, INC	-10.00		
TOTAL		0.00	
VANDE VEGTE, BERT AND LILLIAN	1.00		
SOLD TO CALIFORNIA, STATE OF (HIGHWAYS)	-1.00		
TOTAL		0.00	
VAN DIEST, ANTHONY	0.00		
TOTAL		0.00	
VAN DIEST, CORNELIUS AND ANNA (SEE VANDIEST, JENNIE, ETC)			
VAN DIEST, ERNEST AND RENA (SEE VANDIEST, JENNIE, ETC)			
VAN DIEST, JENNIE, AS TO UNDIVIDED ONE THIRD INTEREST; ERNEST AND RENA VAN DIEST, AS TO UNDIVIDED ONE THIRD INTEREST; AND CORNELIUS AND ANNA VAN DIEST, AS TO UNDIVIDED ONE THIRD INTEREST			
(VAN DIEST DAIRY, TENANT)	16.00		
SOLD TO LAKEWOOD, CITY OF	-16.00		
TOTAL		0.00	
VAN DIEST, KATRENA AND/OR MARGARET	74.00		
SUCCESSOR TO SQUIRE, RICHARD, HENRIETTA M AND ROBERT K	4.00		
ASSIGNED TO VAN DIEST, MARGARET	-22.00		
ASSIGNED TO VAN DIEST WATER CO	-56.00		
TOTAL		0.00	
VAN DIEST, MARGARET			
ASSIGNED FROM VAN DIEST, KATRENA AND/OR MARGARET	22.00		
SOLD TO CERRITOS, CITY OF	-22.00		
TOTAL		0.00	
VAN DIEST WATER CO			
SUCCESSOR TO ROSS, FRANK J	2.00		
SUCCESSOR TO TABITA, JOHN, ET AL	2.00		
ASSIGNED FROM VAN DIEST, KATRENA AND/OR MARGARET	56.00		
SOLD TO PARAMOUNT, CITY OF	-60.00		
TOTAL		0.00	
VAN DYK, HENRY W (SEE LISTING UNDER VEENENDAAL, HENRIETTA)			
VAN DYK, WIECHERT AND JENNIE	10.00		
SOLD TO TE VELDE, HARM AND ZWAANTINA	-10.00		
TOTAL		0.00	
VAN DYKE, CORTE (SEE LISTING UNDER ADAMS, CHARLES E AND RHODA E)			

Central Basin Watermaster

VAN DYKE, SIDNEY (SEE LISTING UNDER STRUIKMAN, LOUIS AND ALICE)			(SEE LISTING UNDER MITSUUCHI, FUMIKO)		
VAN EIK, HELEN GOEDHART (SEE LISTING UNDER GOEDHART, HARRY N, ETC)			VEENENDAAL, EVERT AND GERTRUDE (SEE LISTING UNDER HARINGA, EARL; EVERT AND GERTRUDE VEENENDAAL)		
VAN FOEKEN, WILLIAM	0.00		SUCCESSOR TO HARINGA, EARL; EVERT AND GERTRUDE VEENENDAAL	18.00	
TOTAL		0.00	DEDICATED TO CERRITOS, CITY OF	-18.00	
VANGROOTHEEST, ALBERT L (FORMERLY KNOWN AS VANGROOTHEEST, ALBERT L AND GRACE S)			TOTAL		0.00
TRANSFERRED FROM VANGROOTHEEST, ALBERT L AND GRACE S	1.00		VEENENDAAL, HENRIETTA (HENRY W VAN DYK, TENANT)	8.00	
SUCCESSOR TO STRUIKMANS, HENRY AND NELLIE	9.00		SOLD TO LINWOOD HOMES, INC	-8.00	
SOLD IN PART TO VANGROOTHEEST, ERNEST A	-9.00		TOTAL		0.00
SOLD IN PART TO VANGROOTHEEST, ERNEST A	-1.00		VEENENDAAL, HENRY AND HENRIETTA	6.00	
TOTAL		0.00	SOLD TO LINWOOD HOMES, INC	-6.00	
VANGROOTHEEST, ALBERT L AND GRACE S			TOTAL		0.00
SUCCESSOR IN PART TO STRUIKMANS, HENRY AND NELLIE	1.00		VEENENDAAL, JOE H AND MARGIE	27.00	
(NOW KNOWN AS VANGROOTHEEST, ALBERT L)			DEDICATED TO CERRITOS, CITY OF	-27.00	
TRANSFERRED TO VANGROOTHEEST, ALBERT L	-1.00		TOTAL		0.00
TOTAL		0.00	VEENENDAAL, JOHN	0.00	
VANGROOTHEEST, ERNEST A			TOTAL		0.00
SUCCESSOR IN PART TO VANGROOTHEEST, ALBERT L	9.00		VEHICLE MAINTENANCE AND PAINTING CORP (SEE LISTING UNDER CONTEAS, NICHOLAS C AND P BASIL LAMBROS)		
SUCCESSOR IN PART TO VANGROOTHEEST, ALBERT L	1.00		VELASCO, SALVADOR	13.00	
TOTAL		10.00	DEDICATED TO CERRITOS, CITY OF	-13.00	
VAN HAASTER, JAKE AND GERARDA	0.00		TOTAL		0.00
SOLD TO GARCIA, A G	-0.00		VELDHUIS, MIKE	0.00	
TOTAL		0.00	TOTAL		0.00
VAN LEEUWEN, ARIE C (SEE LISTING UNDER BOUMAN, SAM)			VELDHUIZEN, ALBERT AND HELEN	18.00	
VAN LEEUWEN, GERRIT OF 15405 SHOEMAKER ROAD, NORWALK			SOLD TO CERRITOS JUNIOR COLLEGE DISTRICT	-18.00	
(SEE LISTING UNDER PACIFIC ELECTRIC RAILWAY CO)			TOTAL		0.00
VAN LEEUWEN, HENRY AND CAROLINE P; GERRIT VAN LEEUWEN OF 5948 LORELEI ST., BELLFLOWER, AND ELLEN VAN LEEUWEN	1.00		VERBREE, JACK	0.00	
DEDICATED TO CERRITOS, CITY OF	-1.00		TOTAL		0.00
TOTAL		0.00	VERBURG, KLASSJE (MRS) (LEON VERBURG TO EXTENT OF INTEREST UNDER CONTRACT TO PURCHASE)	10.00	
VAN LEEUWEN, JAKE JR AND CORNELIA J (JAMES C. BOOGERD AND JAKE VAN LEEUWEN, JR DBA VAN LEEUWEN AND BOOGERD, TENANTS)	7.00		SOLD TO LOS ANGELES COUNTY SANITATION DIST NO 2	-10.00	
SOLD TO STEPHEN BLACK CO	-7.00		TOTAL		0.00
TOTAL		0.00	VERHOEVEN, JOHN C AND SADIE	20.00	
VAN LOON, ANTHONY R (SEE LISTING UNDER VAN RUITEN, HENRY & MARY A, ETC)			SOLD TO CERRITOS, CITY OF	-20.00	
VAN NIEROP, JOHN AND LILY E	0.00		TOTAL		0.00
TOTAL		0.00	VERNON, CITY OF	7,206.00	
VAN RUITEN, HENRY & MARY A, AS TO UNDIVIDED ONE- HALF INTEREST; AND JAKE & JACOBA VAN RUITEN, AS TO UNDIVIDED ONE-HALF INTEREST	70.00		SUCCESSOR TO HEUBLEIN, INC	173.00	
(W P JORDAN, ANTHONY R VAN LOON, AND JULES WESSELINK, TENANTS)			SUCCESSOR TO SANTA FE LAND IMPROVEMENT CO	660.00	
SOLD IN PART TO TANCREDI, ROSE V	-54.00		SOLD IN PART TO NORWALK, CITY OF (3/18/2013))	-500.00	
PARTITIONED TO VAN RUITEN, HENRY AND MARY A	-7.00		TOTAL		7,539.00
PARTITIONED TO VAN RUITEN, JAKE AND JACOBA	-9.00		VERNON COLD STORAGE, LLC		
TOTAL		0.00	SUCCESSOR TO VERNON PROPERTIES	74.00	
VAN RUITEN, HENRY AND MARY A			SOLD TO CALIFORNIA DOMESTIC WATER CO (06/30/2010)	-74.00	
PARTITIONED FROM VAN RUITEN, HENRY & MARY A, AS TO UNDIVIDED ONE-HALF INTEREST; AND JAKE & JACOBA VAN RUITEN, AS TO UNDIVIDED ONE-HALF INTEREST	7.00		TOTAL		0.00
SOLD TO VAN RUITEN, THOMAS G AND INGRID K	-7.00		VERNON PROPERTIES		
TOTAL		0.00	SUCCESSOR TO FEDERAL ICE AND COLD STORAGE CO	74.00	
VAN RUITEN, JAKE AND JACOBA			SOLD TO VERNON COLD STORAGE, LLC	-74.00	
PARTITIONED FROM VAN RUITEN, HENRY & MARY A, AS TO UNDIVIDED ONE-HALF INTEREST; AND JAKE & JACOBA VAN RUITEN, AS TO UNDIVIDED ONE-HALF INTEREST	9.00		TOTAL		0.00
SOLD IN PART TO LAKE CONSTRUCTION CO	-2.00		VERTEX DEVELOPMENT CORP		
SOLD IN PART TO VAN RUITEN, THOMAS G AND INGRID K	-2.00		SUCCESSOR TO WOO, CHO SHEE	16.00	
SOLD IN PART TO WALKER, KENNETH G	-5.00		DEDICATED TO CERRITOS, CITY OF	-16.00	
TOTAL		0.00	TOTAL		0.00
VAN RUITEN, PETE AND MARY (FOR PURPOSES OF CLARIFICATION, THIS MARY VAN RUITEN IS ALSO KNOWN AS MRS PETE VAN RUITEN AND IS NOT THE SAME INDIVIDUAL AS SUE HEREIN AS MARY A VAN RUITEN, WHO IS ALSO KNOWN AS MRS HENRY G VAN RUITEN)	30.00		VIERRA, JOSEPH C AND CAROLINE (JOSEPH C AND WILLIAM J VIERRA, DOING BUSINESS AS VIERRA AND VIERRA, TENANTS)	10.00	
SUCCESSOR TO LANTING, S M AND ALICE	12.00		SOLD IN PART TO CLASSIC DEVELOPMENT CO	-1.00	
SOLD IN PART TO CASA DE LA CUESTA	-8.00		SOLD IN PART TO KING KELLY MARMALADE CO, INC	-9.00	
SOLD IN PART TO MAYWOOD MUTUAL WATER CO NO 3	-34.00		TOTAL		0.00
TOTAL		0.00	VIERSTRA, SIEGER AND NELLIE G (JACOB J BOSMA, TENANT)	10.00	
VAN RUITEN, THOMAS G AND INGRID K			SOLD TO FIKSE, ALFRED JR AND AGGIE	-10.00	
SUCCESSOR TO VAN RUITEN, HENRY AND MARY A	7.00		TOTAL		0.00
SUCCESSOR IN PART TO VAN RUITEN, JAKE AND JACOBA	2.00		VIRGINIA COUNTRY CLUB OF LONG BEACH	272.00	
SOLD IN PART TO LAKE CONSTRUCTION CO	-7.00		SUCCESSOR TO PENDER, MARK L AND MARY VIRGINIA	2.00	
SOLD IN PART TO SCHOUTEN, HANS AND BARBARA	-2.00		TOTAL		274.00
TOTAL		0.00	VISBEEK, ROY	0.00	
VAN SPANJE, Z			TOTAL		0.00
			VISSE, LOUIS	7.00	
			SOLD TO BONDED CATTLE CO	-7.00	
			TOTAL		0.00
			VISSE BROTHERS		
			SUCCESSOR TO GONSALVES, JOE A AND VIRGINIA	10.00	
			SUCCESSOR TO HAAGSMA, GERRIT AND MARY	8.00	
			SOLD IN PART TO ABC UNIFIED SCHOOL DISTRICT	-10.00	
			SOLD IN PART TO VISSE BROTHERS PROPERTIES	-8.00	
			TOTAL		0.00
			VISSE BROTHERS PROPERTIES		
			SUCCESSOR IN PART TO VISSE BROTHERS	8.00	
			SOLD TO MAYWOOD MUTUAL WATER CO NO 3	-8.00	
			TOTAL		0.00
			VISTA HILL PSYCHIATRIC FOUNDATION	31.00	
			SOLD TO BURNHAM PSYCHIATRIC FOUNDATION	-31.00	

TOTAL	0.00	SOLD IN PART TO SHENG, PING LING	-1.00
VON AH, LOUIE	0.00	TOTAL	0.00
TOTAL	0.00	WEMS, INC.	
VONS GROCERY STORES		SUCCESSOR TO HATHAWAY, JULIAN I AND HELEN M.	8.00
SUCCESSOR TO ORLA CO	6.00	TRUSTEES	
SOLD TO LAKEWOOD, CITY OF	-6.00	TOTAL	8.00
TOTAL	0.00	WESLOCK COMPANY	
WALKER, KENNETH G		SUCCESSOR TO GREEN HILLS DEVELOPMENT, INC	27.00
SUCCESSOR IN PART TO VAN RUITEN, JAKE AND JACOBA	5.00	SOLD TO SOUTH MONTEBELLO IRRIGATION DISTRICT	-27.00
SOLD TO FARMERS AND MERCHANTS TRUST CO		TOTAL	0.00
OF LONG BEACH	-5.00	WESSELINK, JULES	
TOTAL	0.00	(SEE LISTING UNDER VAN RUITEN, HENRY & MARY A, ETC)	
WALNUT CREEK CANNING CO		WEST GATEWAY MUTUAL WATER CO	84.00
SUCCESSOR TO LUCKY STORES, INC	1.00	SOLD TO SAN GABRIEL VALLEY WATER CO	-84.00
DEDICATED TO CERRITOS, CITY OF	-1.00	TOTAL	0.00
TOTAL	0.00	WEST PAC, LTD	
WALNUT IRRIGATION DISTRICT	123.00	SUCCESSOR TO MOORE, ALEXANDER AND BETTY L	13.00
SOLD TO PICO RIVERA, CITY OF	-123.00	DEDICATED TO CERRITOS, CITY OF	-13.00
TOTAL	0.00	TOTAL	0.00
WALNUT PARK MUTUAL WATER CO	996.00	WESTERN INVESTMENT LTD CO	
SUCCESSOR TO S & M MELLANO 1036 PACIFIC LLC		SUCCESSOR TO VANDER DUSSEN, M AND ALETTA C	10.00
(5/24/18)	4.33	SOLD TO SOMERSET LAND CO	-10.00
SUCCESSOR TO MELLANO, G. et. al		TOTAL	0.00
(5/24/18)	8.67	WESTERN REALCO	
TOTAL	1,009.00	SUCCESSOR TO MEINES, WILLIAM AND MARGARET	2.00
WARMINGTON CONSTRUCTION CO		SOLD TO SOMERSET LAND CO	-2.00
SUCCESSOR TO BOUMAN, SAM	6.00	TOTAL	0.00
SUCCESSOR TO HOFFMAN, HENRY H AND APOLONIA	10.00	WESTERN WATER CO	
DEDICATED IN PART TO CERRITOS, CITY OF	-6.00	SUCCESSOR IN PART TO GOLDEN WEST REFINING CO:	
SOLD IN PART TO CASA GRANDE	-10.00	DOCUMENT DATED 09/25/96	100.00
WARMINGTON DEVELOPMENT, INC		DOCUMENT DATED 01/24/97	200.00
SUCCESSOR TO GRENIER, MARIE LOUISE	8.00	DOCUMENT DATED 03/24/97	200.00
DEDICATED TO CERRITOS, CITY OF	-8.00	DOCUMENT DATED 05/19/97	200.00
TOTAL	0.00	DOCUMENT DATED 10/10/97	378.00
WARMINGTON, E G, ET AL		SUCCESSOR TO CHIANG, JIH-SHEN AND YU-HWA	1.00
SUCCESSOR TO BURSON, MILES A AND ROSE	6.00	SUCCESSOR TO LANGSLET, C ROBERT AND SON, INC	2.00
SOLD TO CASA GRANDE	-6.00	SUCCESSOR TO RUCHTI BROTHERS	25.00
TOTAL	0.00	SUCCESSOR TO SCHOLLE CORP	26.00
WATT INDUSTRIES, INC		SUCCESSOR TO SPENCE, JERRY N	1.00
SUCCESSOR TO GOODYEAR TIRE AND RUBBER		SUCCESSOR TO U S GROWERS COLD STORAGE, INC	86.00
COMPANY, THE	913.00	SOLD TO DOWNEY, CITY OF	-1219.00
SOLD TO WATTS LABOR COMMUNITY ACTION		TOTAL	0.00
COMMITTEE	-913.00	WESTPORT CERRITOS CO	
TOTAL	0.00	SUCCESSORS TO LUETTO, JAKE J	10.00
WATT, R A, CO		DEDICATED TO CERRITOS, CITY OF	-10.00
SUCCESSOR TO BOS, GERRIT AND MARGARET	70.00	TOTAL	0.00
SUCCESSOR TO GORDON, FERN ETHYL, AS TO AN	14.00	WESTRA, HENRY AND HILDA	32.00
UNDIVIDED ONE-HALF INTEREST; FAY G TAWZER		SOLD TO BRENTWOOD MORNING CO	-32.00
AND LAWRENCE R TAWZER, AS TO AN UNDIVIDED		TOTAL	0.00
ONE-HALF INTEREST		WESTRA, JOHN D	
SUCCESSOR TO TARR AND MCCOMB OIL CO	69.00	(SEE LISTING UNDER ORLA CO)	
DEDICATED TO CERRITOS, CITY OF	-153.00	WHARRAM, FRANCIS O	
TOTAL	0.00	(SEE LISTING UNDER SHAYMAN AND WHARRAM)	
WATTS LABOR COMMUNITY ACTION COMMITTEE		WHITTIER, CITY OF	621.00
SUCCESSOR TO WATT INDUSTRIES, INC	913.00	SUCCESSOR TO CALIFORNIA, STATE OF	246.00
SOLD TO PACIFIC CONDOMINIUM MANAGEMENT INC	-913.00	SUCCESSOR TO PORTE, GARRET AND CECELIA	28.00
TOTAL	0.00	TOTAL	895.00
WEAVER, BONNIE, AS SUCCESSOR TRUSTEE OF THE		WHITTIER UNION HIGH SCHOOL DISTRICT	100.00
SJANA HAAKMA TRUST		TOTAL	100.00
TRANSFERRED FROM HAAKMA, SJANA, AS TRUSTEE	11.00	WIER, AREND Z	11.00
OF THE SJANA HAAKMA TRUST		(NOW KNOWN AS ZWIER, AREND)	
SOLD TO BELLFLOWER-SOMERSET MUTUAL WATER CO	-11.00	TRANSFERRED TO ZWIER, AREND	-11.00
TOTAL	0.00	TOTAL	0.00
WEBSTER, C D	1.00	WIERSEMA, H	13.00
(SEE ALSO LISTING UNDER SOUTHERN CALIFORNIA		(AKA HARM WIERSEMA AND PEARL WIERSEMA)	
EDISON CO)		SOLD TO VAN DAM, CORNELIUS	-13.00
SOLD TO DE CORDOVA, JUAN	-1.00	TOTAL	0.00
TOTAL	0.00	WIERSEMA, WILLIAM AND ELBRA	6.00
WEISS, MORRIS		(NOW KNOWN AS WIERSEMA, WILLIAM, ESTATE OF)	
SUCCESSOR IN PART TO CLARK, RUSSELL B	6.00	TRANSFERRED TO WIERSEMA, WILLIAM, ESTATE OF	-6.00
SOLD TO MURPHY, ELMO D AND EVELENE B	-6.00	TOTAL	0.00
TOTAL	0.00	WIERSEMA, WILLIAM, ESTATE OF	
WEISS, MORRIS AND BESSIE	16.00	(FORMERLY KNOWN AS WIERSEMA, WILLIAM AND ELBRA)	
(WILBUR MELLEMA, TENANT)		TRANSFERRED FROM WIERSEMA, WILLIAM AND ELBRA	6.00
(SEE ALSO LISTING UNDER MURPHY, ELMO D AND		SOLD TO BELLFLOWER-SOMERSET MUTUAL WATER CO)	-6.00
EVELENE B)		TOTAL	0.00
SOLD TO MURPHY, ELMO D AND EVELENE B	-16.00	WIGBOLY, RICHARD	
TOTAL	0.00	(SEE LISTING UNDER OF CENTRAL MANUFACTURING	
WELLS FARGO BANK AS EXECUTOR OF THE ESTATE OF		DISTRICT, INC)	
EDWARD H HELLER, DECEASED, AND AS EXECUTOR OF		WILCOX, MARY	
THE ESTATE OF LLOYD W DINKELSPIEL, DECEASED, AND		(SEE LISTING UNDER JENKINS REALTY MUTUAL WATER CO)	
AS TRUSTEE UNDER TRUST CREATED BY THE WILL OF		WILLIAMS, JOHN J	
FLORENCE H DINKELSPIEL, DECEASED		SUCCESSOR TO BECKLUND, IVER F	1.00
(SEE LISTING UNDER EHRMAN, FLORENCE HELLMAN)		SUCCESSOR TO BECKLUND, MARGARET E	1.00
WELLS, RICHARD A AND BEVERLY ANN, AS TO UNDIVIDED		SOLD TO TABITA, JOHN & IRMA AND RAYMOND &	-2.00
ONE HALF INTEREST AND HARLEY LEE, AS TO UNDIVIDED		KWANG IL	
ONE HALF INTEREST		TOTAL	0.00
SUCCESSOR TO BLACK, DELBERT G AND LENNIE O, AS TO	2.00	WILLIAMS, RALPH P AND MARY	11.00
UNDIVIDED ONE-HALF INTEREST AND HARLEY LEE, AS		SOLD TO LOS ANGELES COUNTY SANITATION	-11.00
TO UNDIVIDED ONE-HALF INTEREST		DISTRICT NO 2	
APPORTIONED TO STEWART, JAMES L AND PEGGY	-1.00	TOTAL	0.00

Central Basin Watermaster

WILSHIRE OIL CO OF CALIFORNIA	1,436.00	TOTAL	0.00
SOLD TO GULF OIL CORP	-1,436.00	ZWIER, AREND	
TOTAL	0.00	(FORMERLY KNOWN AS WIER, AREND Z)	
WILSON, MELVIN L AND MARIE	1.00	TRANSFERRED FROM WIER, AREND Z	11.00
SOLD TO DAIRY VALLEY ASSOCIATES	-1.00	SOLD TO GLEN HAGEN DEVELOPMENT CO	-11.00
TOTAL	0.00	TOTAL	0.00
WINDLE, LARRY		ZYLSTRA, ANDY	0.00
(SEE LISTING UNDER CORDA, JOSEPH, JOSEPH CERVANTES, AND LARRY WINDLE)		TOTAL	0.00
WINSLOW, D P AND DOROTHY C	12.00	ZYLSTRA BROS, A PARTNERSHIP CONSISTING OF LAMMERT AND WILLIAM ZYLSTRA	
(BERTON ELSON, TENANT)		(SEE LISTING UNDER COITO, JOHN H AND GUILHERMINA)	
(NOW KNOWN AS WINSLOW, SUSAN C)		ZYLSTRA, JOHN AND LEONARD J DBA THE ZYLSTRA DAIRY	18.00
TRANSFERRED TO WINSLOW, SUSAN C	-12.00	SOLD IN PART TO CERRITOS, CITY OF	-10.00
TOTAL	0.00	SOLD IN PART TO RANDALL, B WILLIAM AND YVONNE E	-8.00
WINSLOW, SUSAN C		TOTAL	0.00
(FORMERLY KNOWN AS WINSLOW, D P AND DOROTHY C)		ZYLSTRA, LEONARD	0.00
TRANSFERRED FROM WINSLOW, SUSAN C	12.00	(NOT SAME PERSON AS ZYLSTRA, LEONARD J)	
SOLD TO DOWNEY, CITY OF	-12.00	TOTAL	0.00
TOTAL	0.00	GRAND TOTAL	217,367.00
WINTERS, HELENE K	1.00		
DEDICATED TO CERRITOS, CITY OF	-1.00		
TOTAL	0.00		
WISEMAN, FRED E AND GRAYCE ANNA	2.00		
SOLD TO ARDEN MAYFAIR, INC	-2.00		
TOTAL	0.00		
WOLFSBERGER, HELEN AND CHRISTINE JOSEPH	2.00		
TOTAL	2.00		
WOMACK, VOLNEY	0.00		
TOTAL	0.00		
WOO, CHO SHEE	16.00		
(HONG AND NGORN SEUNG WOO, AS AGENTS OF PROPERTY FOR CHO SHEE WOO)			
SOLD TO VERTEX DEVELOPMENT CO	-16.00		
TOTAL	0.00		
WOODBINE CORP			
SUCCESSOR TO B B LTD	2.00		
DEDICATED TO CERRITOS, CITY OF	-2.00		
TOTAL	0.00		
WOODINGTON DEVELOPMENT, INC			
SUCCESSOR TO HARRIS, GERALD E	2.00		
SOLD TO UNION DEVELOPMENT	-2.00		
TOTAL	0.00		
WYBENGA, GERRIT AND RENA	8.00		
SOLD TO ALBERS, J N AND NELLIE	-8.00		
TOTAL	0.00		
YAMAMOTO, GEORGE AND ALICE AKA FUMI YAMAMOTO	14.00		
(FUMI GARDEN FARMS, INC, TENANT)			
(SEE ALSO LISTING UNDER SOUTHERN CALIFORNIA EDISON CO)			
TOTAL	14.00		
YOKOTA, PAUL N AND MIYO	4.00		
SOLD TO FROST, JESS L AND DOLORES	-4.00		
TOTAL	0.00		
YOSHIIJIMA, MINORU			
(SEE LISTING UNDER HATANAKA, KAZUO)			
YOSHIOKA, FRANK	0.00		
TOTAL	0.00		
YOUNG, MAXINE	3.00		
DEDICATED TO CERRITOS, CITY OF	-3.00		
TOTAL	0.00		
ZANDVLIET, A (MRS) AKA ANNA A ZANDVLIET	6.00		
SOLD TO PRESLEY DEVELOPMENT CO	-6.00		
TOTAL	0.00		
ZANE LIVING TRUST			
NAME CHANGED FROM ZANE, STEVE OR FRANCES	11.50		
TRANSFERRED IN PART TO CORNING TRUST (2/20/2013)	-3.75		
TRANSFERRED IN PART TO FOOTBRIDGE 1 TRUST (2/20/2013)	-3.75		
TRANSFERRED IN PART TO NANCY DEE KEANE LIVING TRUST (2/20/2013)	-4.00		
TOTAL	0.00		
ZANE, STEVE			
SUCCESSOR TO DEANS, B ROZALPHA	32.00		
SOLD TO BONDED CATTLE CO	-32.00		
TOTAL	0.00		
ZANE, STEVE OR FRANCES			
DISTRIBUTED FROM BONDED CATTLE CO	11.50		
NAME CHANGE TO ZANE LIVING TRUST	-11.50		
TOTAL	0.00		
ZEILSTRA, ARNOLD AND NELLIE	5.00		
DEDICATED TO CERRITOS, CITY OF	-5.00		
TOTAL	0.00		
ZIVELONGHI, GEORGE AND ANTONIO	97.00		
SOLD IN PART TO CERRITOS, CITY OF	-45.00		
SOLD IN PART TO MAYWOOD MUTUAL WATER CO NO 3	-52.00		
TOTAL	0.00		
ZUIDERVAART, DICK AND JANNA	1.00		
(ARTESIA MILLING CO, TENANT)			
SOLD TO ROCKVIEW DAIRIES, INC	-1.00		

NOTES:

Arrangement: Party Names are arranged in straight alphabetical order.
A personal name is entered under the Last Name, First Name and Middle Name order.

Appendix C

Parties to the Third Amended Judgment and Water Rights Holders

as of

June 2022

ABC Unified School District
American Textile Maintenance Company
Angeles Abbey Memorial Park, Inc
 Aqua Capital Management LP
 Arco Metals Co. American Brass
Artesia Cemetery District
Artesia, City of
 Artesia Ice
 Atkinson Brick Company
 Atlantic Richfield Company
 Atlas Iron & Metal Co.
Automobile Club of Southern California
Baker Commodities, Inc
Bell Gardens, City of
Bellflower Home Garden Water Company
Bellflower Unified School District
Bellflower, City of
Bellflower-Somerset Mutual Water Company
Boy Scouts of America, Long Beach Area
 Buell, Mary Dolores
California-American Water Company
California-Domestic Water Company
State of California, Caltrans
California Water Service Company (East LA)
California Water Service Company (Dominguez)
Central Basin Municipal Water District
Cerritos, City of
Cerritos Community College District
Chang, I-Hsin and Associates
 Chevron USA, Inc
Coast Packing Company
Commerce, City of
Compton, City of
Compton Unified School District
Corning Trust
Crandell, F.J.
Darling-Delaware Company, Inc
Dolan, J.E., P.A., & T.P.
Downey, City of
 EcoGas, Inc.
El Rancho Unified School District
Emoto, John H.
Equilon Enterprises, LLC
Exide Technologies
 Farmers & Merchants Trust Co. of Long Beach
Flesch, Elizabeth, et al

Footbridge 1 Trust
Ford Motor Company
 Forestar (USA) Real Estate Group Inc
 Frampton, Harvey
 Frampton, William H.
 Furr, Nancy
Golden State Water Company
Gordon, Robert E
 Grant, John
 Graham, Hugh W. or Marcia K., Trustees
Harada Brothers
 Hathaway, Jesse R.
Hathaway, Merrie F.
Hathaway, Richard F., Jr.
Hathaway, William A
Hathaway, Loline
 Hoke, Barbara and Rosing, Nancy
Hoke, Barbara
Huntington Park, City of
Inglewood Park Cemetery
 Jones Company, The
 Kotake, Masao
LA Brickyard, LLC
La Habra Heights County Water District
Lakewood, City of
Lincoln Memorial Park, Inc
Little Lake Cemetery District
Long Beach, City of
Los Angeles, City of - Dept. of Water & Power
Los Angeles County Rancho Los Amigos
Lunday-Thagard Oil Company
 Lussman, Paul H., Jr., et al
Lynwood, City of
Lynwood Park Mutual Water Company
 Margulies, Kathryn and Schwartz, Jon
 Martin, Mary
Maywood Mutual Water Company No 1
Maywood Mutual Water Company No 2
Maywood Mutual Water Company No 3
 Mellano, G., et al
 Metro Water Systems
Mitsuuchi, Mary F. Trust
Montebello, City of
Montebello Land and Water Company
Nancy Dee Keane Living Trust
New England Mutual Life Insurance Company

Newark Group, Inc, The
Northrop Grumman Systems Corporation
Norwalk, City of
Norwalk-La Mirada Unified School District
ONK Farms
Oltmans Construction Company
Omega OU2, LLC
Orchard Dale Water District
 OU2 Environmental Remediation Trust
PABCO Building Products, LLC
Paradise Memorial Park
Paramount, City of
Paramount Unified School District
Liberty Utilities (Park Water Company)
Patrician Associates Inc/Majestic Realty Company
Petersburg, L.P.
Pico Boys Baseball, Inc
Pico Rivera, City of
Pico Water District
Puente Basin Water Agency
 Randall, Villis Family Trust
Rippy, Francine
Rockview Dairies, Inc
 Rocky Mountain Industries, Inc
Roman Catholic Archbishop of Los Angeles
Rosales, Elvira C
 Rosing, L.S. Trust and P. Schwartz
Rosing, Nancy
Rowland Water District
St. John Bosco School
San Gabriel Valley Watery Company
Santa fe Springs, City of
Sativa- Los Angeles County Water District

Scantlebury, Robert P.
September Properties, LLC
Signal Hill, City of
Simmons Survivor's Trust
South Gate, City of
South Montebello Irrigation District
Southern California Edison Company
Statewide Stations, Inc
Suburban Water Systems
 Taurek, Mary
 Tesoro Logistics Operations
Tesoro Refining & Marketing Company LLC
Tract No. 180 Water Company
Tract No. 349 Mutual Water Company
Tucker, W. and/or Bobby Robertson
Vangrootheest, Ernest A
Vernon, City of
Virginia Country Club
Walnut Park Mutual Water Company
WEMS, Inc
Whittier, City of
Whittier Union High School District
Wolfsberger, Helen and Christine Joseph
Yamamoto, George and Alice
 Zane Living Trust

Non-Parties w/ Water Rights

Baker, Mary
Metz, Julee Margulies, Jon Schwartz and Darrin
Margulies Trust

Parties that are **bold** signify water rights holders.

Appendix D

Erratum of Central Basin Watermaster Annual Report

for July 1, 2020 – June 30, 2021

Report Page No.	Original Text [Error Type]	Correction
1	Summary of Pertinent Data- Administrative Year 2020-2021 Rights Holders: 127 [Calculation Error]	Summary of Pertinent Data- Administrative Year 2020-2021 Rights Holders: 124
1	Summary of Pertinent Data- Administrative Year 2020-2021 Spreading Operations: 68,979 [Total did not include water from the ARC facility]	Summary of Pertinent Data- Administrative Year 2020-2021 Spreading Operations: 79,831
14	Table 1 - ABC Unified School District Total Pumping 2020-2021: 14.58 [Bookkeeping Error]	Table 1 - ABC Unified School District Total Pumping 2020-2021: 16.74
15	Table 1 - Lynwood Park Mutual Total Pumping 2020-2021: 45.02 [Bookkeeping Error]	Table 1 - Lynwood Park Mutual Total Pumping 2020-2021: 49.40
15	Table 1 - Long Beach, City of Total Pumping 2020-2021: 32,336.56 [Bookkeeping Error]	Table 1 - Long Beach, City of Total Pumping 2020-2021: 32,336.54